

KEY:

	EXISTING KERB
	EXISTING LINE MARKING
	EXISTING GULLY
	EXISTING SIGN AND POST
	EXISTING LAMP COLUMN
	EXISTING LAMP COLUMN WITH SIGN
	LINE MARKINGS TO BE REFRESHED
	PROPOSED WHITE LINE MARKING
	PROPOSED YELLOW LINE MARKING
	PROPOSED BOLT-DOWN RUBBER KERB ROSEHILL HIGHWAYS OR SIMILAR APPROVED PRODUCT
	PROPOSED GRATED DRAINAGE CHANNEL 150mm WIDE
	PROPOSED SIGN AND POST
	PROPOSED BOLT DOWN, FOLDABLE BOLLARD WITH MOTOR VEHICLES PROHIBITED SIGN
	PROPOSED NON SLIP METAL PLATE
	PROPOSED MASTIC ASPHALT INFILL 125mm DEPTH
	PROPOSED FLUSH KERB WITH DROPPER
	EXISTING LINE MARKING TO BE REMOVED
	EXISTING SIGN AND POST TO BE REMOVED
	EXISTING SIGN TO BE REMOVED
	EXISTING UTILITIES TO BE RAISED OR LOWERED TO SUIT NEW LEVELS

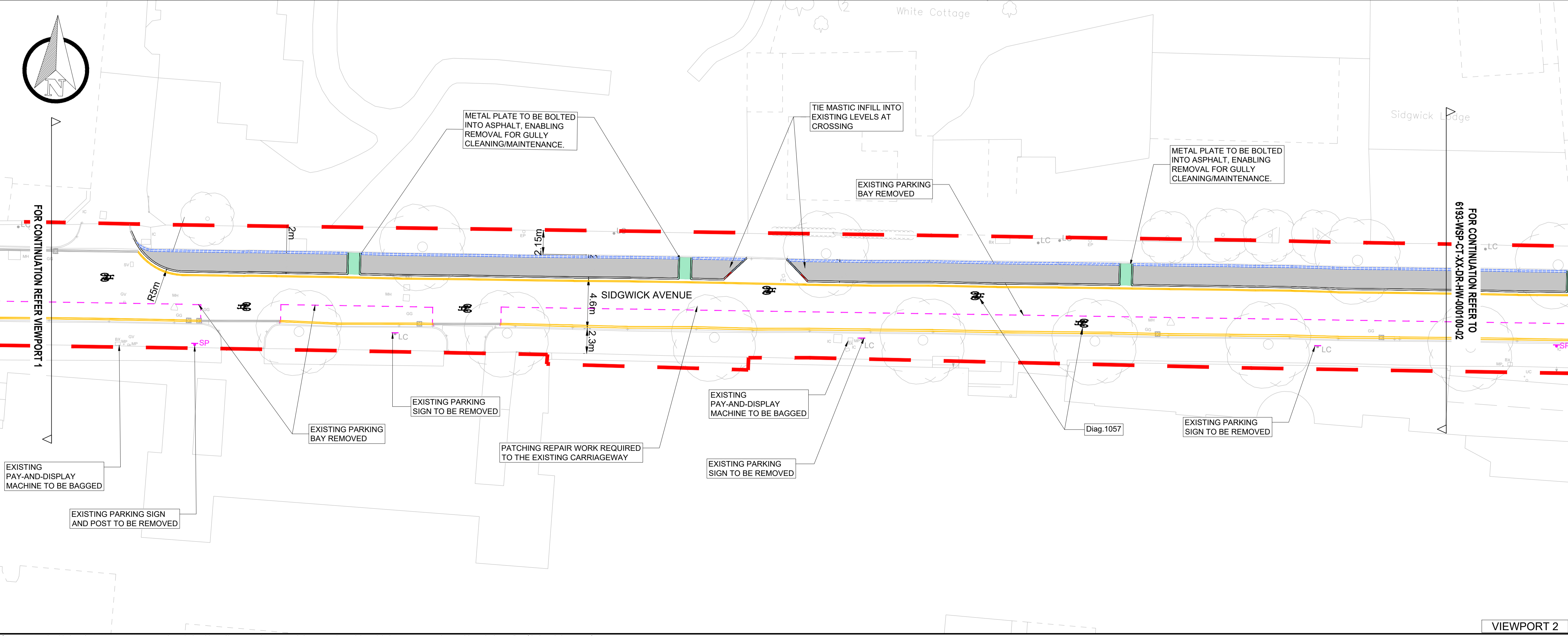

S1-P03	21/08/2025	JS	DESIGN UPDATE AS PER CLIENT COMMENTS	TS	AS
S1-P02	27/05/2025	AB	DESIGN UPDATE AS PER CLIENT COMMENTS	TS	AS
S1-P01	03/10/2024	SN	FOR INFORMATION	AK	AS
REV	DATE	BY	DESCRIPTION	CHK	APD

DRAWING STATUS

PRELIMINARY DESIGN

70 Chancery Lane, London WC2A 1AF
www.fmcconway.co.uk www.wsp.com

CLIENT

PROJECT

COMBERTON GREENWAY - SIDGWICK AVENUE

TITLE

TRIAL SCHEME
GENERAL ARRANGEMENT

SCALE @ A1

1:200

DATE

21/08/2025

DESIGN/DRAWN

SN

CHECKED

TS

APPROVED

AS

SHEET

A1

WSP PROJECT NO.

70106193

DRAWING No.

6193-WSP-CT-XX-DR-HW-000100-01

REV

S1-P03

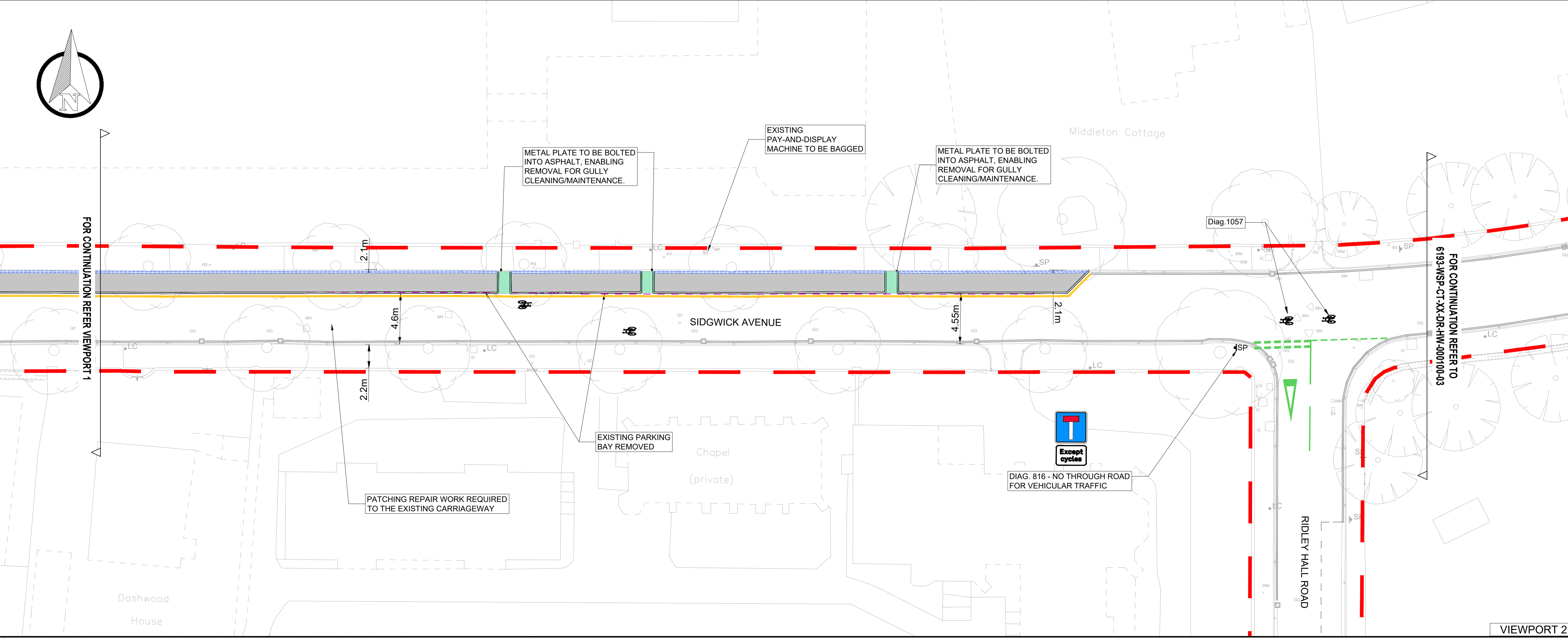
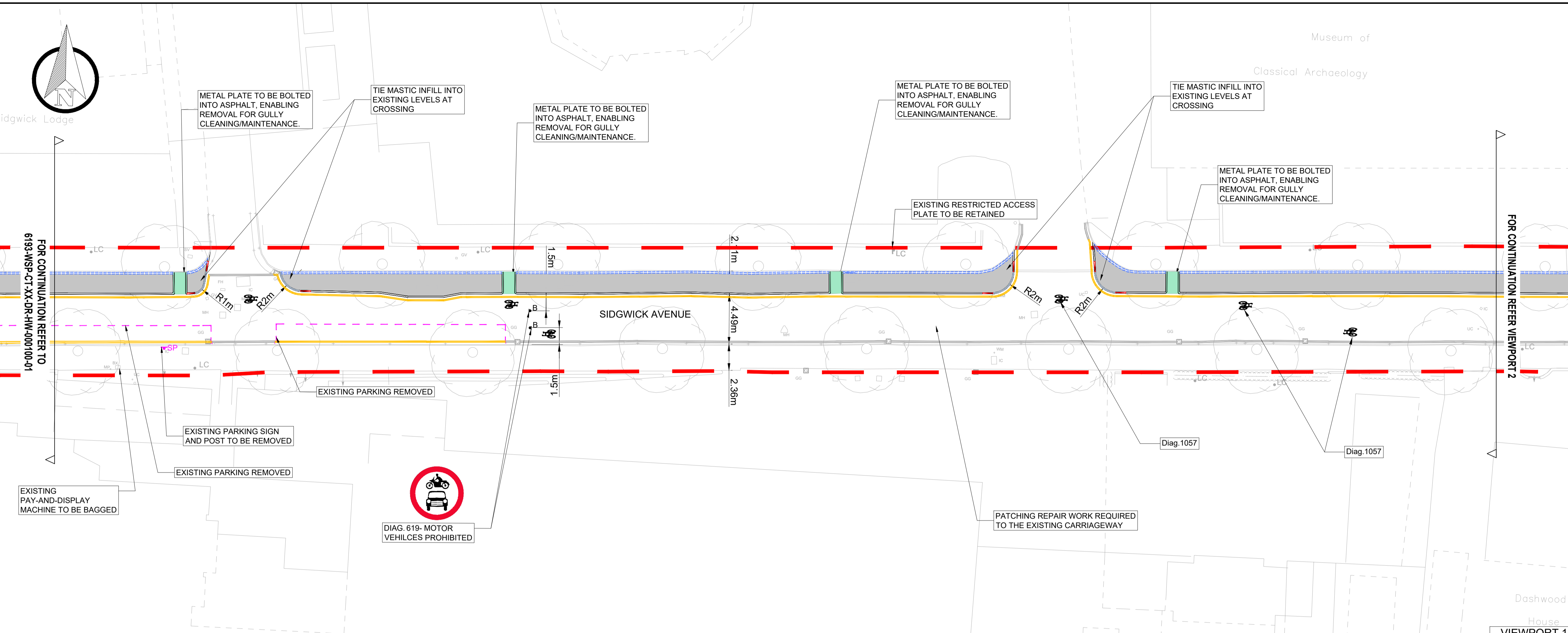

- KEY:
- EXISTING KERB
 - EXISTING LINE MARKING
 - EXISTING GULLY
 - EXISTING SIGN AND POST
 - EXISTING LAMP COLUMN
 - EXISTING LAMP COLUMN WITH SIGN
 - LINE MARKINGS TO BE REFRESHED
 - PROPOSED WHITE LINE MARKING
 - PROPOSED YELLOW LINE MARKING
 - PROPOSED BOLT-DOWN RUBBER KERB ROSEHILL HIGHWAYS OR SIMILAR APPROVED PRODUCT
 - PROPOSED GRATED DRAINAGE CHANNEL 150mm WIDE
 - PROPOSED SIGN AND POST
 - PROPOSED BOLT DOWN, FOLDABLE BOLLARD WITH MOTOR VEHICLES PROHIBITED SIGN
 - PROPOSED NON SLIP METAL PLATE
 - PROPOSED MASTIC ASPHALT INFILL 125mm DEPTH
 - PROPOSED FLUSH KERB WITH DROPPER
 - EXISTING LINE MARKING TO BE REMOVED
 - EXISTING SIGN AND POST TO BE REMOVED
 - EXISTING SIGN TO BE REMOVED
 - EXISTING UTILITIES TO BE RAISED OR LOWERED TO SUIT NEW LEVELS

S1-P03	21/08/2025	JS	DESIGN UPDATE AS PER CLIENT COMMENTS	TS	AS
S1-P02	27/05/2025	AB	DESIGN UPDATE AS PER CLIENT COMMENTS	TS	AS
S1-P01	03/10/2024	SN	FOR INFORMATION	AK	AS
REV	DATE	BY	DESCRIPTION	CHK	APD

DRAWING STATUS

PRELIMINARY DESIGN

wsp

70 Chancery Lane, London WC2A 1AF
www.fmconway.co.uk www.wsp.com

CLIENT

GREATER CAMBRIDGE PARTNERSHIP

PROJECT

COMBERTON GREENWAY - SIDWICK AVENUE

TITLE

TRIAL SCHEME
GENERAL ARRANGEMENT

SCALE @ A1

1:200

DATE

21/08/2025

DESIGN/DRAWN

SN

CHECKED

TS

APPROVED

AS

SHEET

A1

WSP PROJECT NO.

70106193

DRAWING No.

6193-WSP-CT-XX-DR-HW-000100-02

REV

S1-P03

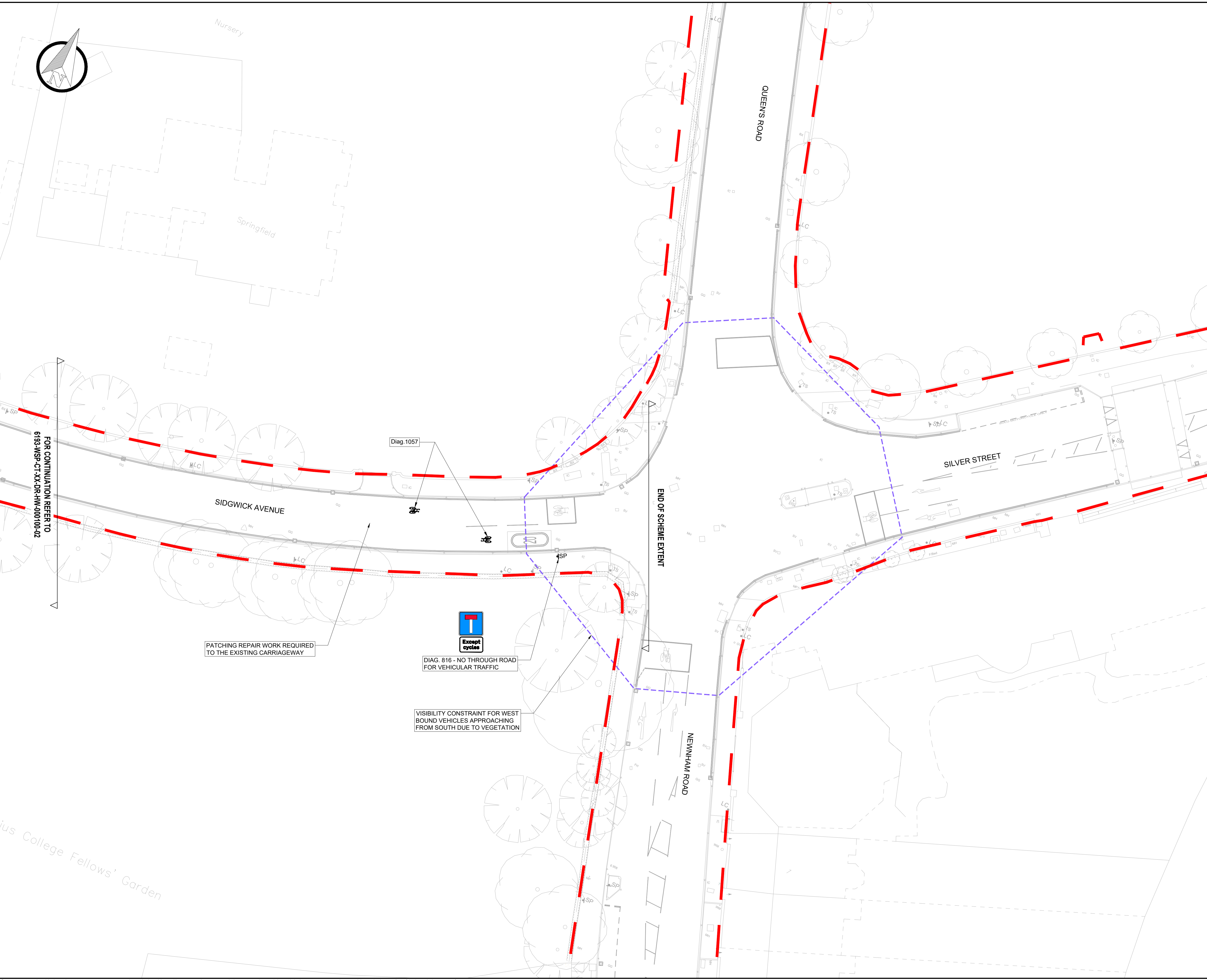

- KEY:
- EXISTING KERB
 - EXISTING LINE MARKING
 - EXISTING GULLY
 - EXISTING SIGN AND POST
 - EXISTING LAMP COLUMN
 - EXISTING LAMP COLUMN WITH SIGN
 - LINE MARKINGS TO BE REFRESHED
 - PROPOSED WHITE LINE MARKING
 - PROPOSED YELLOW LINE MARKING
 - PROPOSED BOLT-DOWN RUBBER KERB ROSEHILL HIGHWAYS OR SIMILAR APPROVED PRODUCT
 - PROPOSED GRATED DRAINAGE CHANNEL 150mm WIDE
 - PROPOSED SIGN AND POST
 - PROPOSED BOLT DOWN, FOLDABLE BOLLARD WITH MOTOR VEHICLES PROHIBITED SIGN
 - PROPOSED NON SLIP METAL PLATE
 - PROPOSED MASTIC ASPHALT INFILL 125mm DEPTH
 - PROPOSED FLUSH KERB WITH DROPPER
 - EXISTING LINE MARKING TO BE REMOVED
 - EXISTING SIGN AND POST TO BE REMOVED
 - EXISTING SIGN TO BE REMOVED
 - EXISTING UTILITIES TO BE RAISED OR LOWERED TO SUIT NEW LEVELS

S1-P03	21/08/2025	JS	DESIGN UPDATE AS PER CLIENT COMMENTS	TS	AS
S1-P02	27/05/2025	AB	DESIGN UPDATE AS PER CLIENT COMMENTS	TS	AS
S1-P01	03/10/2024	SN	FOR INFORMATION	AK	AS
REV	DATE	BY	DESCRIPTION	CHK	APD

DRAWING STATUS
PRELIMINARY DESIGN



70 Chancery Lane, London WC2A 1AF
www.fmcconway.co.uk www.wsp.com



GREATER
CAMBRIDGE
PARTNERSHIP

PROJECT
COMBERTON GREENWAY - SIDGWICK AVENUE

TITLE
TRIAL SCHEME
GENERAL ARRANGEMENT

SCALE @ A1 1:200	DATE 21/08/2025	DESIGN/DRAWN SN	CHECKED TS	APPROVED AS	SHEET A1
WSP PROJECT NO. 70106193					

DRAWING No. 6193-WSP-CT-XX-DR-HW-000100-03	REV S1-P03
---	---------------