

- KEY**
- EXISTING HIGHWAY BOUNDARY
 - PROPOSED KERBLINE
 - PROPOSED FLAT TOPPED EDGING
 - PROPOSED VERGE
 - PROPOSED FOOTWAY
 - PROPOSED COLDLAY MMA SURFACING
 - PROPOSED SHARED USE PATH
 - PROPOSED ISLAND
 - PROPOSED RAISED TABLE / FLAT TOP HUMPS
 - PROPOSED TACTILE PAVING (BUFF COLOUR)
 - PROPOSED CORDUROY HAZARD PAVING
 - PROPOSED / RELOCATED TRAFFIC SIGNS
 - PROPOSED LIGHTING COLUMN
 - PROPOSED ROAD MARKING
 - PROPOSED SINUSOIDAL ROAD HUMPS
 - PROPOSED RAMP
 - SITE EXTENTS

- NOTES**
- DO NOT SCALE FROM THIS DRAWING.
 - ALL DIMENSIONS ARE IN METRES UNLESS OTHERWISE STATED.
 - LIMITS OF WORK ARE APPROXIMATE AND ARE TO BE AGREED ON SITE WITH THE OVERSEEING ORGANISATION.
 - ANY WORK OUTSIDE THE HIGHWAY BOUNDARY NEEDS PRIOR PERMISSION FROM THE LAND OWNER.
 - HEALTH AND SAFETY: THE CONTRACTOR SHALL BE AWARE OF ALL STATUTORY UNDERTAKERS PLANT THAT MAY BE LOCATED WITHIN THE SITE. PLANS SHOWING APPROXIMATE LOCATIONS HAVE BEEN SUPPLIED BY ASSET OWNER. A SET OF CURRENT (LESS THAN 90 DAYS OLD) C2 RETURNS WILL BE PROVIDED TO THE CONTRACTOR AT THE START OF WORKS.
 - FOR SITE CLEARANCE DETAILS, REFER TO DRAWING NO. 5223864-ATK-HSC-SHEP-DR-CH-000003 AND 000004.
 - FOR KERBS, FOOTWAYS AND PAVEMENT DETAILS, REFER DRAWING NO. 5223864-ATK-HPV-SHEP-DR-CH-000003 AND 000004.
 - FOR STANDARD DETAILS, REFER DRAWING NO. 5223864-ATK-HGN-XX-DR-CH-000002 AND 000003.
 - FOR TRAFFIC SIGNS DETAILS, REFER DRAWING NO. 5223864-ATK-HSN-SHEP-DR-CH-000003 AND 000004.
 - FOR ROAD MARKINGS DETAILS, REFER DRAWING NO. 5223864-ATK-HMK-SHEP-DR-CH-000003 AND 000004.
 - FOR LIGHTING DETAILS, REFER DRAWING NO. 5223864-ATK-HLG-SHEP-DR-EO-000004 AND 000005.
 - ALL PROPOSED GULLIES ARE TO BE CONNECTED TO EXISTING DRAINAGE PIPE.
 - UNLESS OTHERWISE STATED, ALL EXISTING GULLIES SHOULD BE RETAINED.

SAFETY, HEALTH AND ENVIRONMENTAL INFORMATION

In addition to the hazards/risks normally associated with the types of work detailed on this drawing, note the following significant residual risks (Reference shall also be made to the design hazard log).

Construction
Live traffic & utilities, Presence of tar.
Presence of soil contamination, asbestos and breaking of concrete not known.

Maintenance / Cleaning
None

Use
None

Decommissioning / Demolition
None

P01	RJ	PM	AC	08/09/23
Issued for pricing				
P02	RJ	PM	AC	19/12/23

RSA 2 comment updated				
P03.2	---	---	---	---

Rev	Drawn / Des	Checked	Approved	Date
Description				

Drawing Status	Suitability
WORK IN PROGRESS	S0

5 Wellbrook Court,
Cambridge
CB3 0NA

Tel: +44 (0) 1223276002

Copyright © AtkinsRéalis (2025) www.atkinsrealis.com

GREATER
CAMBRIDGE
PARTNERSHIP
Growing and sharing prosperity
Delivering our City Deal

Project Title
GCP Early Works - Detailed Design

Drawing Title
**GENERAL ARRANGEMENT
SHEPRETH (SCHEME 5)
(SHEET 1 OF 2)**

Scale	Designed / Drawn	Checked	Approved	Authorised
1:500	---	---	---	---
Original Size	Date	Date	Date	Date
A1	---	---	---	---
Drawing Number	Originator	Volume	Job No.	Revision
5223864	ATK	HGN	5223864	
SHEP	DR	CH	000003	P03.2
Location	Type	Role	Number	

DRAFT

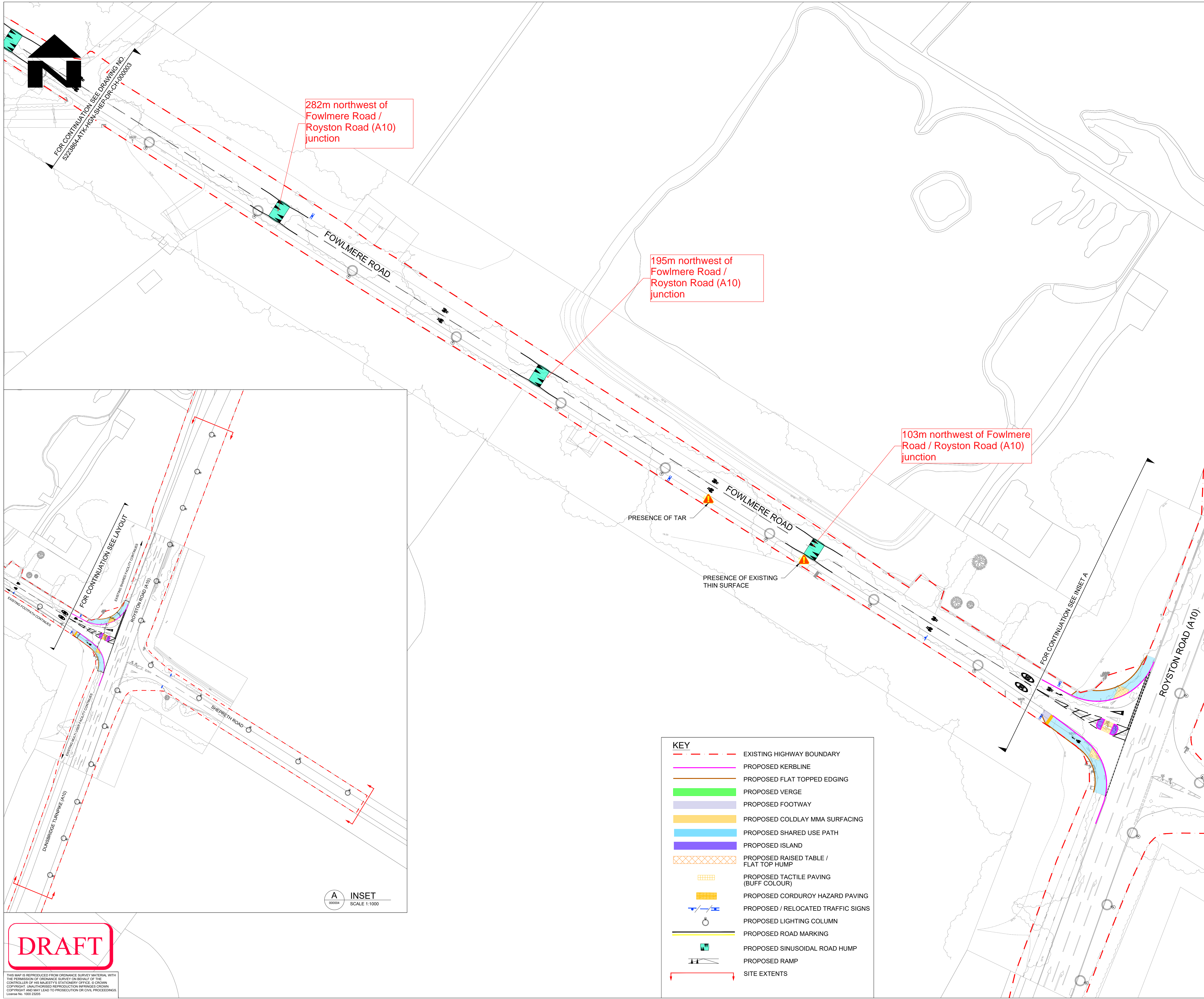

NOTES

- DO NOT SCALE FROM THIS DRAWING.
- ALL DIMENSIONS ARE IN METRES UNLESS OTHERWISE STATED.
- LIMITS OF WORK ARE APPROXIMATE AND ARE TO BE AGREED ON SITE WITH THE OVERSEEING ORGANISATION.
- ANY WORK OUTSIDE THE HIGHWAY BOUNDARY NEEDS PRIOR PERMISSION FROM THE LAND OWNER.
- HEALTH AND SAFETY: THE CONTRACTOR SHALL BE AWARE OF ALL STATUTORY UNDERTAKERS PLANT THAT MAY BE LOCATED WITHIN THE SITE. PLANS SHOWING APPROXIMATE LOCATIONS HAVE BEEN SUPPLIED BY ASSET OWNER. A SET OF CURRENT (LESS THAN 90 DAYS OLD) C2 RETURNS WILL BE PROVIDED TO THE CONTRACTOR AT THE START OF WORKS.
- FOR SITE CLEARANCE DETAILS, REFER TO DRAWING NO 5223864-ATK-HSC-SHEP-DR-CH-000003 AND 000004.
- FOR KERBS, FOOTWAYS AND PAVEMENT DETAILS, REFER DRAWING NO. 5223864-ATK-HPV-SHEP-DR-CH-000003 AND 000004.
- FOR STANDARD DETAILS, REFER DRAWING NO. 5223864-ATK-HGN-XX-DR-CH-000002 AND 000003.
- FOR TRAFFIC SIGNS DETAILS, REFER DRAWING NO. 5223864-ATK-HSN-SHEP-DR-CH-000003 AND 000004.
- FOR ROAD MARKINGS DETAILS, REFER DRAWING NO. 5223864-ATK-HMK-SHEP-DR-CH-000003 AND 000004.
- FOR LIGHTING DETAILS, REFER DRAWING NO. 5223864-ATK-HLG-SHEP-DR-EO-000004 AND 000005.
- ALL PROPOSED GULLIES ARE TO BE CONNECTED TO EXISTING DRAINAGE PIPE.
- UNLESS OTHERWISE STATED, ALL EXISTING GULLIES SHOULD BE RETAINED.

SAFETY, HEALTH AND ENVIRONMENTAL INFORMATION

In addition to the hazards/risks normally associated with the types of work detailed on this drawing, note the following significant residual risks (Reference shall also be made to the design hazard log).

Construction
Live traffic & utilities, Presence of tar: Presence of soil contamination, asbestos and breaking of concrete not known.
Maintenance / Cleaning
None
Use
None
Decommissioning / Demolition
None

P01	RJ	PM	AC	08/09/23
Issued for pricing				
P02	RJ	PM	AC	19/12/23
RSA 2 comment updated				
P03.2	---	---	---	---

Rev	Drawn / Des	Checked	Approved	Date
Description				

Drawing Status	Suitability
WORK IN PROGRESS	S0

5 Wellbrook Court, Cambridge CB3 0NA
Tel: +44 (0) 1223276002
Copyright © AtkinsRéalis (2025) www.atkinsrealis.com

Project Title
GCP Early Works - Detailed Design

Scale	Designed / Drawn	Checked	Approved	Authorised
1:500	---	---	---	---
Original Size	Date	Date	Date	Date
A1	---	---	---	---

Drawing Number	Originator	Volume	Job No.
5223864	ATK	HGN	5223864
SHEP	DR	CH	000004
Location	Type	Role	Number

Revision
P03.2

KEY	
	EXISTING HIGHWAY BOUNDARY
	PROPOSED KERBLINE
	PROPOSED FLAT TOPPED EDGING
	PROPOSED VERGE
	PROPOSED FOOTWAY
	PROPOSED COLDLAY MMA SURFACING
	PROPOSED SHARED USE PATH
	PROPOSED ISLAND
	PROPOSED RAISED TABLE / FLAT TOP HUMPS
	PROPOSED TACTILE PAVING (BUFF COLOUR)
	PROPOSED CORDUROY HAZARD PAVING
	PROPOSED / RELOCATED TRAFFIC SIGNS
	PROPOSED LIGHTING COLUMN
	PROPOSED ROAD MARKING
	PROPOSED SINUSOIDAL ROAD HUMPS
	PROPOSED RAMP
	SITE EXTENTS

DRAFT

THIS MAP IS REPRODUCED FROM ORDNANCE SURVEY MATERIAL WITH THE PERMISSION OF ORDNANCE SURVEY ON BEHALF OF THE CONTROLLER OF HIS MAJESTY'S STATIONERY OFFICE. © CROWN COPYRIGHT. UNAUTHORISED REPRODUCTION INFRINGES CROWN COPYRIGHT AND MAY LEAD TO PROSECUTION OR CIVIL PROCEEDINGS. License No. 1000 23055

CAD FILE: C:\projectwise\atkins_transportation_uk\0396925\5223864-ATK-HGN-SHEP-DR-CH-000004.dwg