

DO NOT SCALE

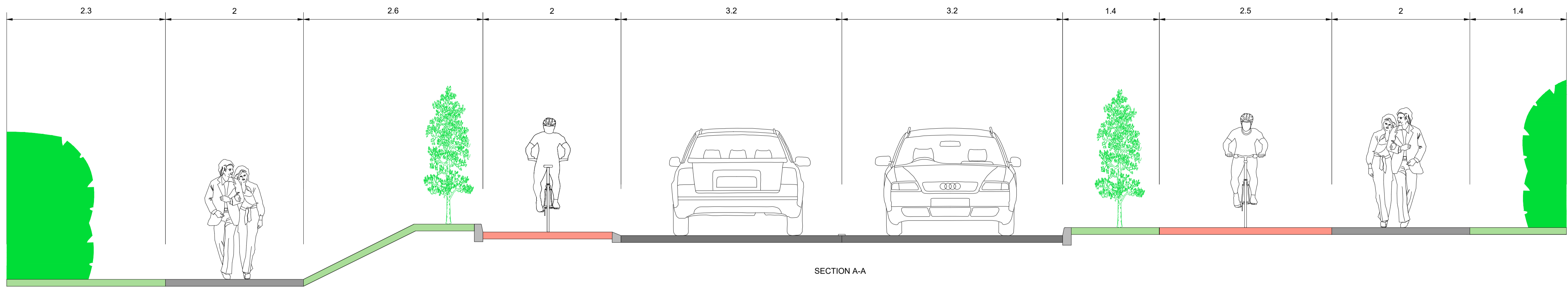

SECTION A-A

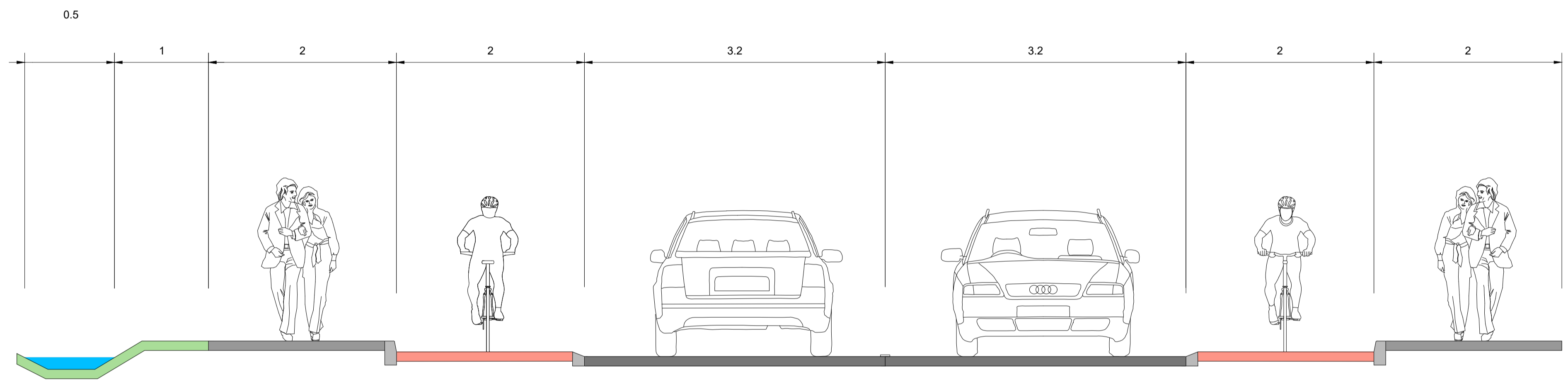

SECTION B-B

KEY

- PROPOSED EARTHWORKS/VERGE
- PROPOSED/AMENDED CARRIAGEWAY
- PROPOSED FOOTWAY
- PROPOSED SEGREGATED CYCLEWAY
- EXISTING DITCH
- OVERGROWN VEGETATION

NOTES:

1. ALL DIMENSIONS IN METRES UNLESS STATED OTHERWISE.
2. FOR LAYOUT OF OPTION 1 REFER TO DRAWING 50200112-SKA-HGN-ZZ-DR-CH-0011.

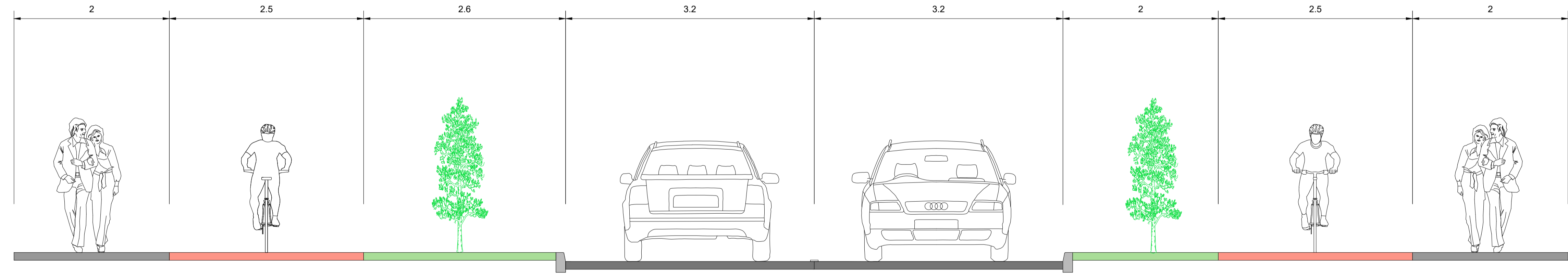

SECTION C-C

© Crown Copyright. All Rights Reserved. License Number 100023205.2019

SAFETY, HEALTH AND ENVIRONMENTAL INFORMATION	
IN ADDITION TO THE HAZARDS/RISKS NORMALLY ASSOCIATED WITH THE TYPES OF WORK DETAILED ON THIS DRAWING, NOTE THE FOLLOWING SIGNIFICANT RESIDUAL RISKS	
CONSTRUCTION	NONE
MAINTENANCE/CLEANING	NONE
USE	NONE
DECOMMISSIONING/DEMOLITION	NONE

Rev	Description	By	Date	Chk'd	Auth	Start	Purpose of Issue	Date	Auth
S2	FOR INFORMATION							07/19	ARPT

Client

GREATER CAMBRIDGE PARTNERSHIP
 Growing and sharing prosperity
 Delivering our City Deal

Cambridgeshire Highways
 Unit 1A, Vantage House
 Washingley Road
 Huntingdon
 PE29 6SR
 Tel: (01223) 785165
 cambridgeshirehighways@skanska.co.uk

Project
MADINGLEY ROAD CYCLE AND WALKING SCHEME

Title
OPTION 1 CROSS SECTIONS SHEET 1 OF 1

Original Scale: NTS
 Date: 23/07/19
 Checked: JC
 Date: 23/07/19
 Authorised: ARPT
 Date: 23/07/19

Status: S2
 Drawing Number: 5020112-SKA-HGN-ZZ-DR-CH-0012
 Rev: P01

DRAFT

DO NOT SCALE

A1

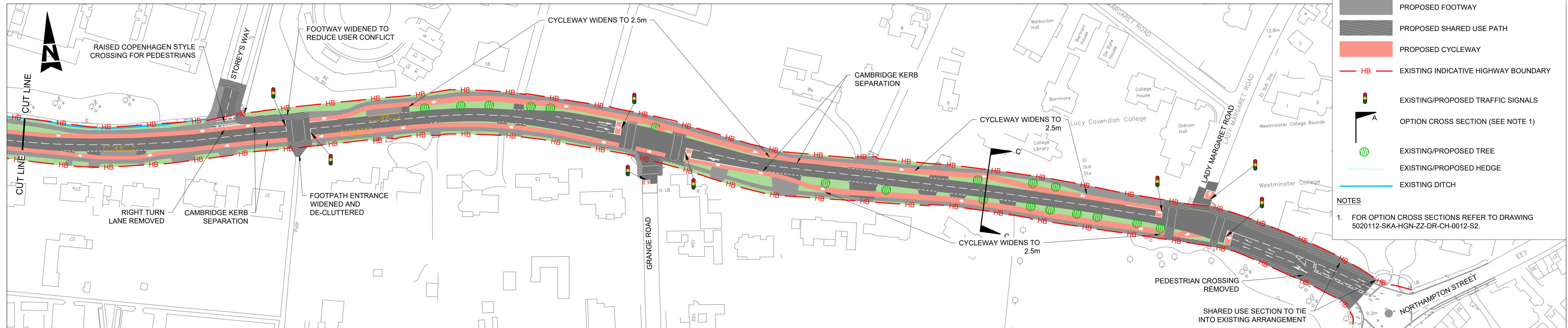
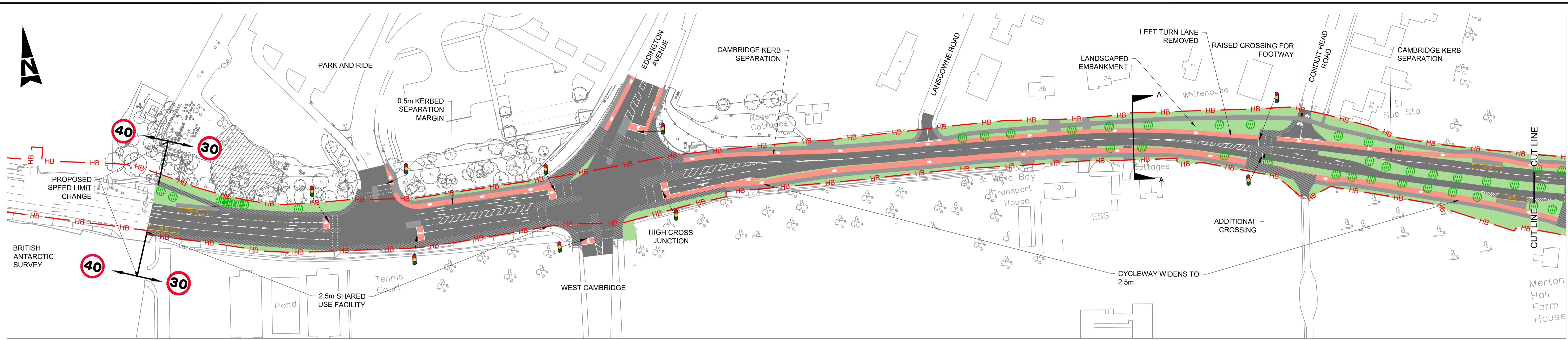

KEY

- PROPOSED EARTHWORKS/VERGE
- PROPOSED/AMENDED CARRIAGEWAY
- PROPOSED FOOTWAY
- PROPOSED SHARED USE PATH
- PROPOSED CYCLEWAY
- HB - EXISTING INDICATIVE HIGHWAY BOUNDARY
- EXISTING/PROPOSED TRAFFIC SIGNALS
- OPTION CROSS SECTION (SEE NOTE 1)
- EXISTING/PROPOSED TREE
- EXISTING/PROPOSED HEDGE
- EXISTING DITCH

NOTES

- FOR OPTION CROSS SECTIONS REFER TO DRAWING 5020112-SKA-HGN-ZZ-DR-CH-0012-S2.

© Crown Copyright. All Rights Reserved. License Number 100023205.2019

SAFETY, HEALTH AND ENVIRONMENTAL INFORMATION	
IN ADDITION TO THE HAZARDS/RISKS NORMALLY ASSOCIATED WITH THE TYPES OF WORK DETAILED ON THIS DRAWING, NOTE THE FOLLOWING SIGNIFICANT RESIDUAL RISKS	
CONSTRUCTION	NONE
MAINTENANCE/CLEANING	NONE
USE	NONE
DECOMMISSIONING/DEMOLITION	NONE
Rev	Description
	S2 FOR INFORMATION
By	Date
Chk'd	Auth
Stat	Purpose of Issue
Date	Auth

Client

GREATER CAMBRIDGE PARTNERSHIP
 Growing and sharing prosperity
 Delivering our City Deal

Cambridgeshire Highways
 Unit 1A, Vantage House
 Washingley Road
 Huntingdon
 PE29 6SR
 Tel: (01223) 785165
 cambridgeshirehighways@sksansa.co.uk

Project
MADINGLEY ROAD CYCLE AND WALKING SCHEME

Title
OPTION 1 LAYOUT SHEET 1 OF 1

Original Scale: 1:1000
 Date: 23/07/19
 Checked: JC
 Date: 23/07/19
 Authorised: ARPT
 Date: 23/07/19

Status: S2
 Drawing Number: 5020112-SKA-HGN-ZZ-DR-CH-0011
 Rev: P01

DRAFT

DO NOT SCALE

A1
 100
 10
 0

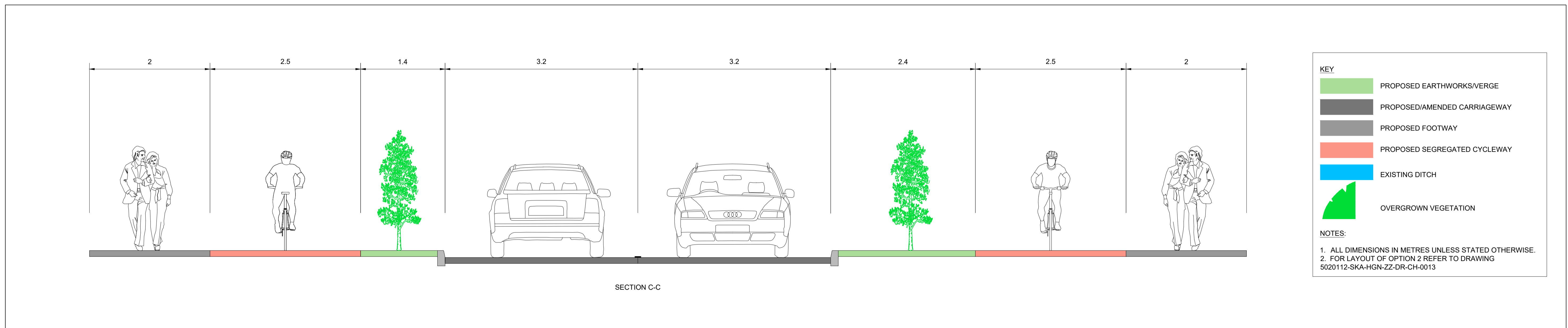
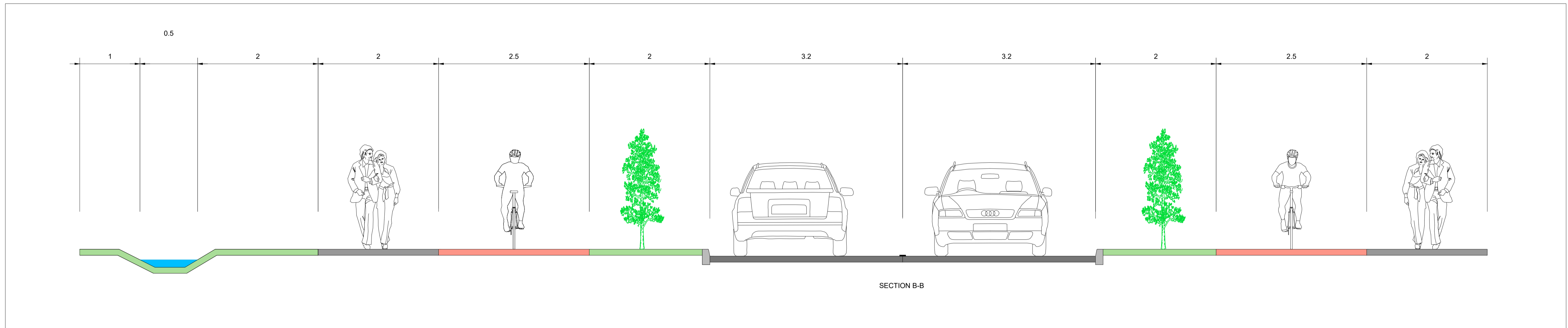
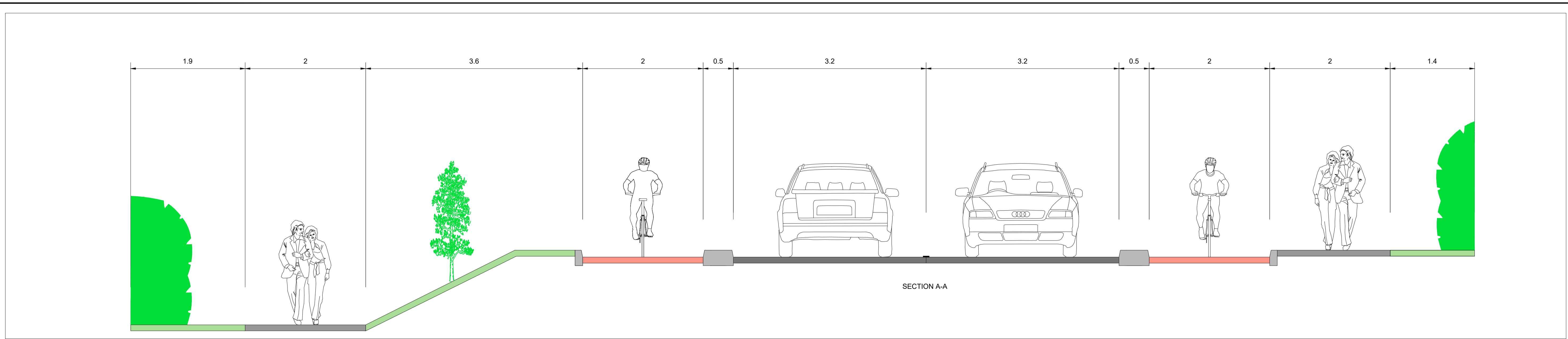

KEY

- PROPOSED EARTHWORKS/VERGE
- PROPOSED/AMENDED CARRIAGEWAY
- PROPOSED FOOTWAY
- PROPOSED SEGREGATED CYCLEWAY
- EXISTING DITCH
- OVERGROWN VEGETATION

NOTES:

1. ALL DIMENSIONS IN METRES UNLESS STATED OTHERWISE.
2. FOR LAYOUT OF OPTION 2 REFER TO DRAWING 5020112-SKA-HGN-ZZ-DR-CH-0013

© Crown Copyright. All Rights Reserved. License Number 100023205.2019

SAFETY, HEALTH AND ENVIRONMENTAL INFORMATION	
CONSTRUCTION	NONE
MAINTENANCE/CLEANING	NONE
USE	NONE
DECOMMISSIONING/DEMOLITION	NONE

Rev	Description	By	Date	Chk'd	Auth	Stat	Purpose of Issue	Date	Auth
S2	FOR INFORMATION		07/19			ARPT			

Client

GREATER CAMBRIDGE PARTNERSHIP
 Growing and sharing prosperity
 Delivering our City Deal

Cambridgeshire Highways
 Unit 1A, Vantage House
 Washingdon Road
 Huntingdon PE29 6SR
 Tel: (01223) 785165
 cambridgeshirehighways@skanska.co.uk

Project
MADINGLEY ROAD CYCLE AND WALKING SCHEME

Title
OPTION 2 CROSS SECTIONS SHEET 1 OF 1

Original Scale: NTS
 Date: 23/07/19
 Status: S2

Checked: JC
 Date: 23/07/19

Authorised: ARPT
 Date: 23/07/19

Rev
 Drawing Number: 5020112-SKA-HGN-ZZ-DR-CH-0014
 Rev: P01

DO NOT SCALE

A1

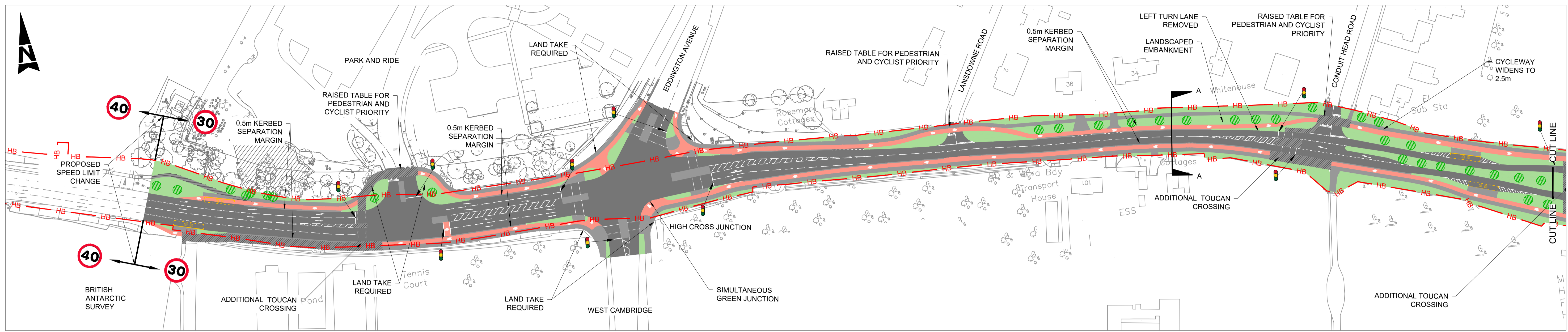

KEY

- PROPOSED EARTHWORKS/VERGE
- PROPOSED/AMENDED CARRIAGEWAY
- PROPOSED FOOTWAY
- PROPOSED SHARED USE PATH
- PROPOSED CYCLEWAY
- EXISTING INDICATIVE HIGHWAY BOUNDARY
- EXISTING/PROPOSED TRAFFIC SIGNALS
- OPTION CROSS SECTION (SEE NOTE 1)
- EXISTING/PROPOSED TREE
- EXISTING/PROPOSED HEDGE
- EXISTING DITCH

NOTES

1. FOR OPTION CROSS SECTIONS REFER TO DRAWING 5020112-SKA-HGN-ZZ-DR-CH-0014-S2.

© Crown Copyright. All Rights Reserved. License Number 100023205.2019

SAFETY, HEALTH AND ENVIRONMENTAL INFORMATION	
IN ADDITION TO THE HAZARDS/RISKS NORMALLY ASSOCIATED WITH THE TYPES OF WORK DETAILED ON THIS DRAWING, NOTE THE FOLLOWING SIGNIFICANT RESIDUAL RISKS	
CONSTRUCTION	NONE
MAINTENANCE/CLEANING	NONE
USE	NONE
DECOMMISSIONING/DEMOLITION	NONE

Rev	Description	By	Date	Chk'd	Auth	Stat	Purpose of Issue	Date	Auth
S2	FOR INFORMATION							07/19	ARPT

Client

GREATER CAMBRIDGE PARTNERSHIP
 Growing and sharing prosperity
 Delivering our City Deal

Cambridgeshire Highways
 Unit 1A, Vantage House
 Washingley Road
 Huntingdon
 PE29 6SR
 Tel: (01223) 785165
 cambridgeshirehighways@ska.co.uk

Project
MADINGLEY ROAD CYCLE AND WALKING SCHEME

Title		OPTION 2 LAYOUT SHEET 1 OF 1	
Original Scale	1:1000	Checked	JC
Date	23/07/19	Date	23/07/19
Status	S2	Drawing Number	5020112-SKA-HGN-ZZ-DR-CH-0013
Rev	P01	Authorised	ARPT
Date	23/07/19	Date	23/07/19

DRAFT