

MAP APPENDIX

**A428 Route Option:
1 Central + 2 North**

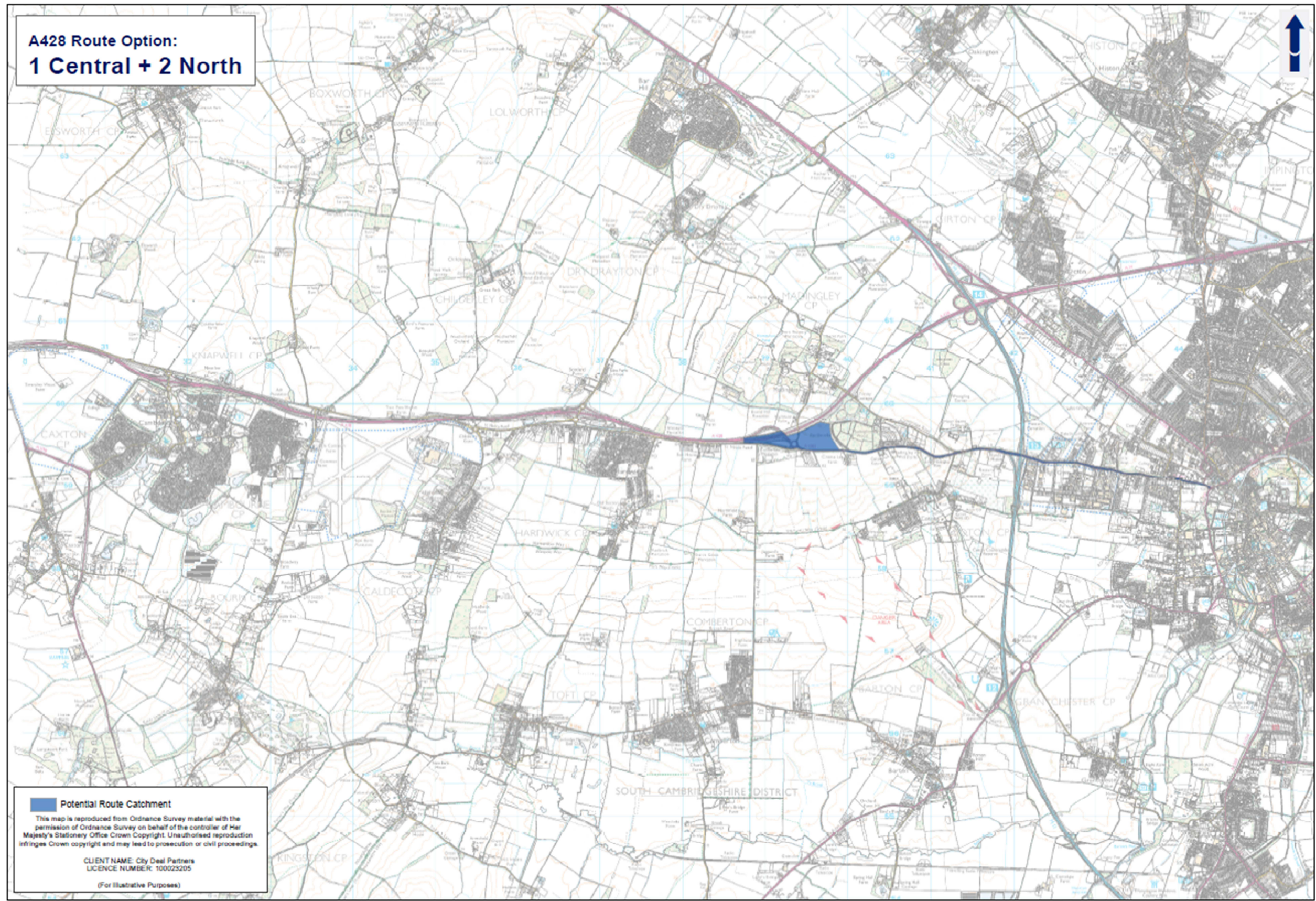

Potential Route Catchment
This map is reproduced from Ordnance Survey material with the permission of Ordnance Survey on behalf of the controller of Her Majesty's Stationery Office Crown Copyright. Unauthorised reproduction infringes Crown copyright and may lead to prosecution or civil proceedings.
CLIENT NAME: City Deal Partners
LICENCE NUMBER: 100023205
(For Illustrative Purposes)

Path: \\wstkins.com\project\GBEM\I\WGE\Projects\Trans\20160882_A428_Study\7_WIP\GIS\002_WIP\5134058_ConsultationZoom_102N_03.mxd

Author: Atkins GIS. Date: 14/09/2016

OPTION 1

**A428 Route Option:
1 North + 2 Central**

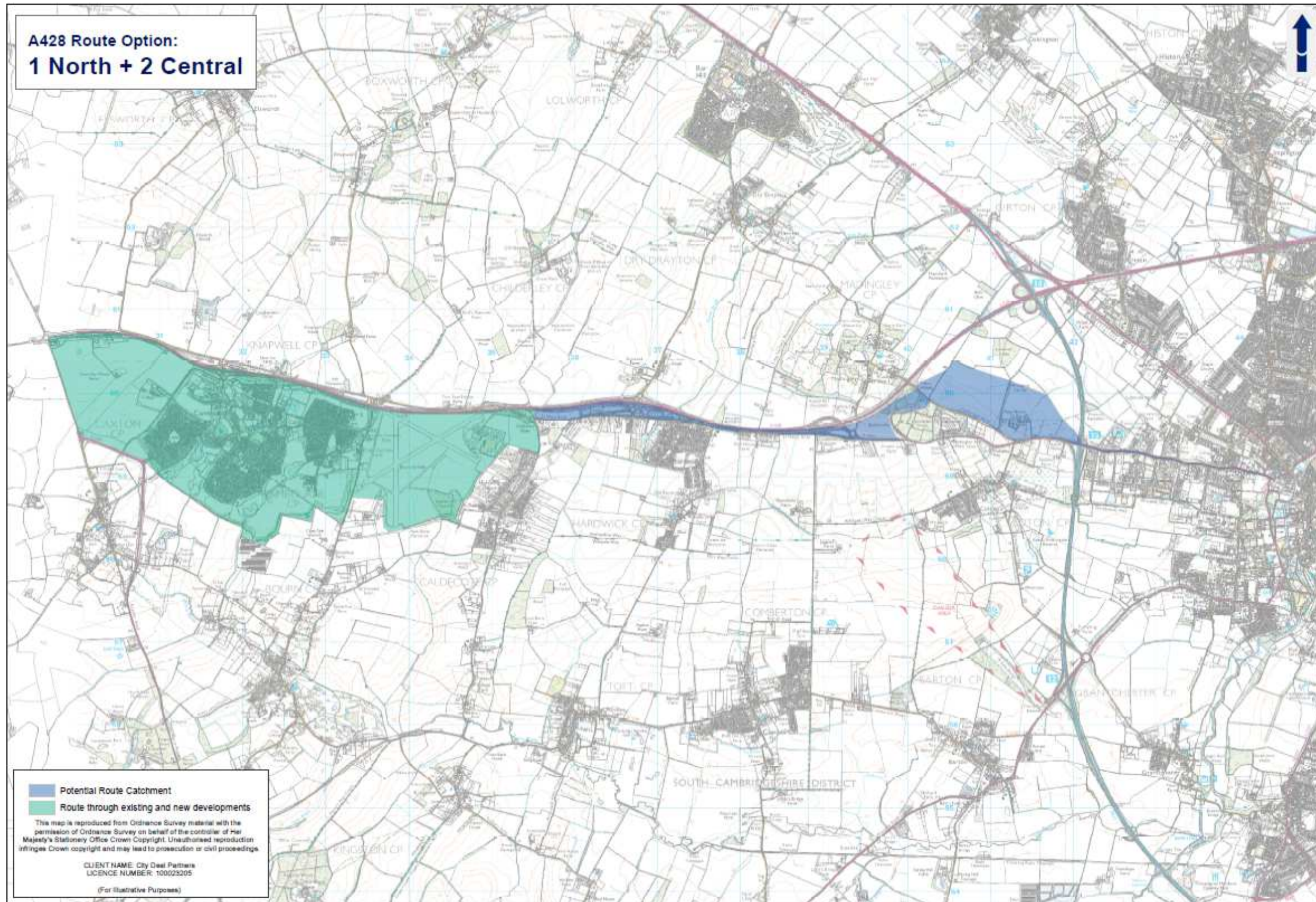

Path: \\saatkins.com\project\GBEMC\WGE\Projects\Trans\20160882_A428_Study\7_WIP\GIS\002_WIP\5134058_ConsultationZoom_1N2C_03.mxd

Author: Atkins GIS. Date: 14/09/2016

OPTION 2

**Camboure to Cambridge Better Bus Journeys Scheme:
Recommended Option
AREA 2 South + AREA 1 South**

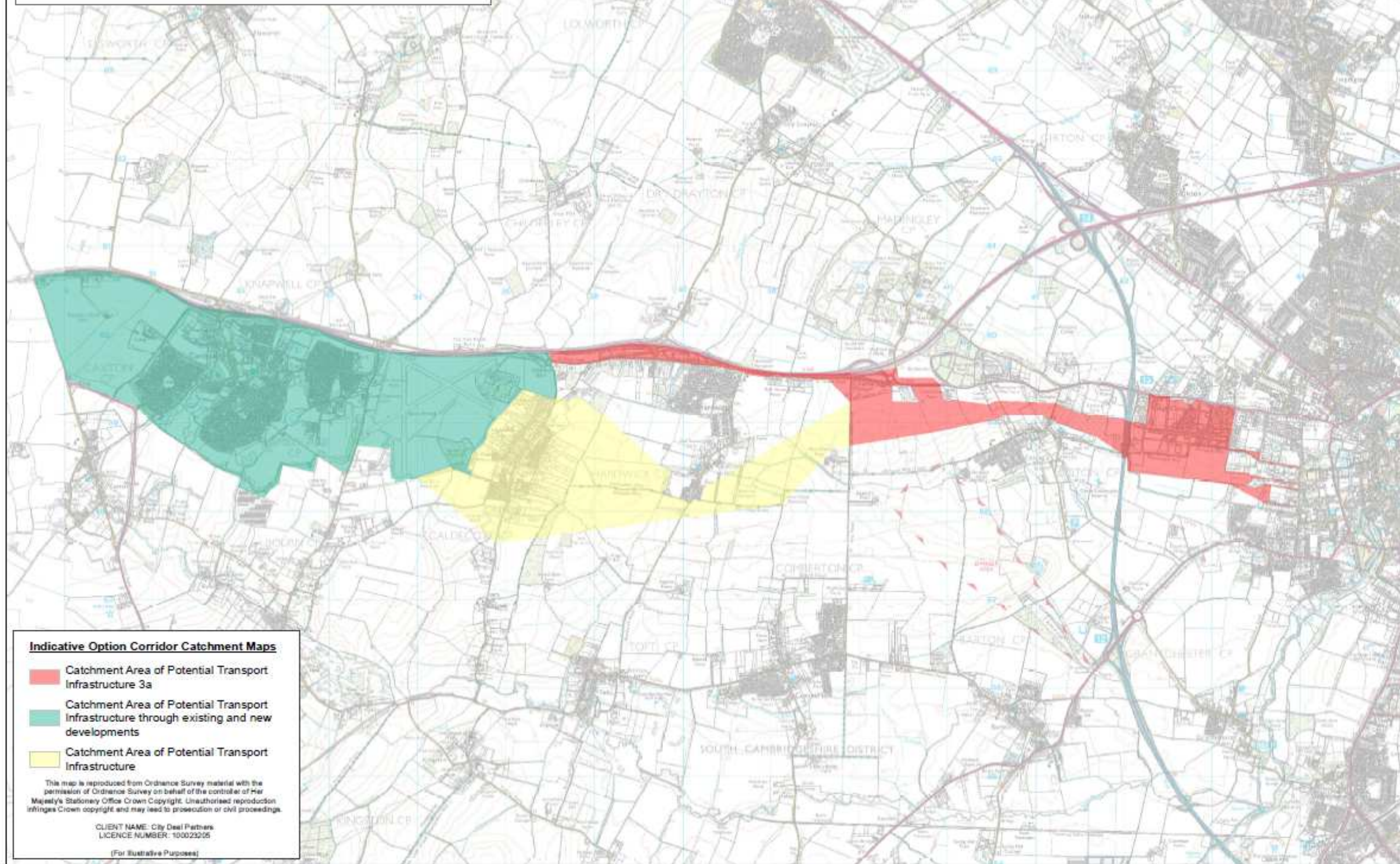

Indicative Option Corridor Catchment Maps

-  Catchment Area of Potential Transport Infrastructure 3a
-  Catchment Area of Potential Transport Infrastructure through existing and new developments
-  Catchment Area of Potential Transport Infrastructure

This map is reproduced from Ordnance Survey material with the permission of Ordnance Survey on behalf of the controller of Her Majesty's Stationery Office Crown Copyright. Unauthorised reproduction infringes Crown copyright and may lead to prosecution or civil proceedings.

CLIENT NAME: City Deal Partners
LICENCE NUMBER: 100029205

(For Illustrative Purposes)

RECOMMENDED OPTION

**A428 Route Option:
1 Hybrid + 2 Central**

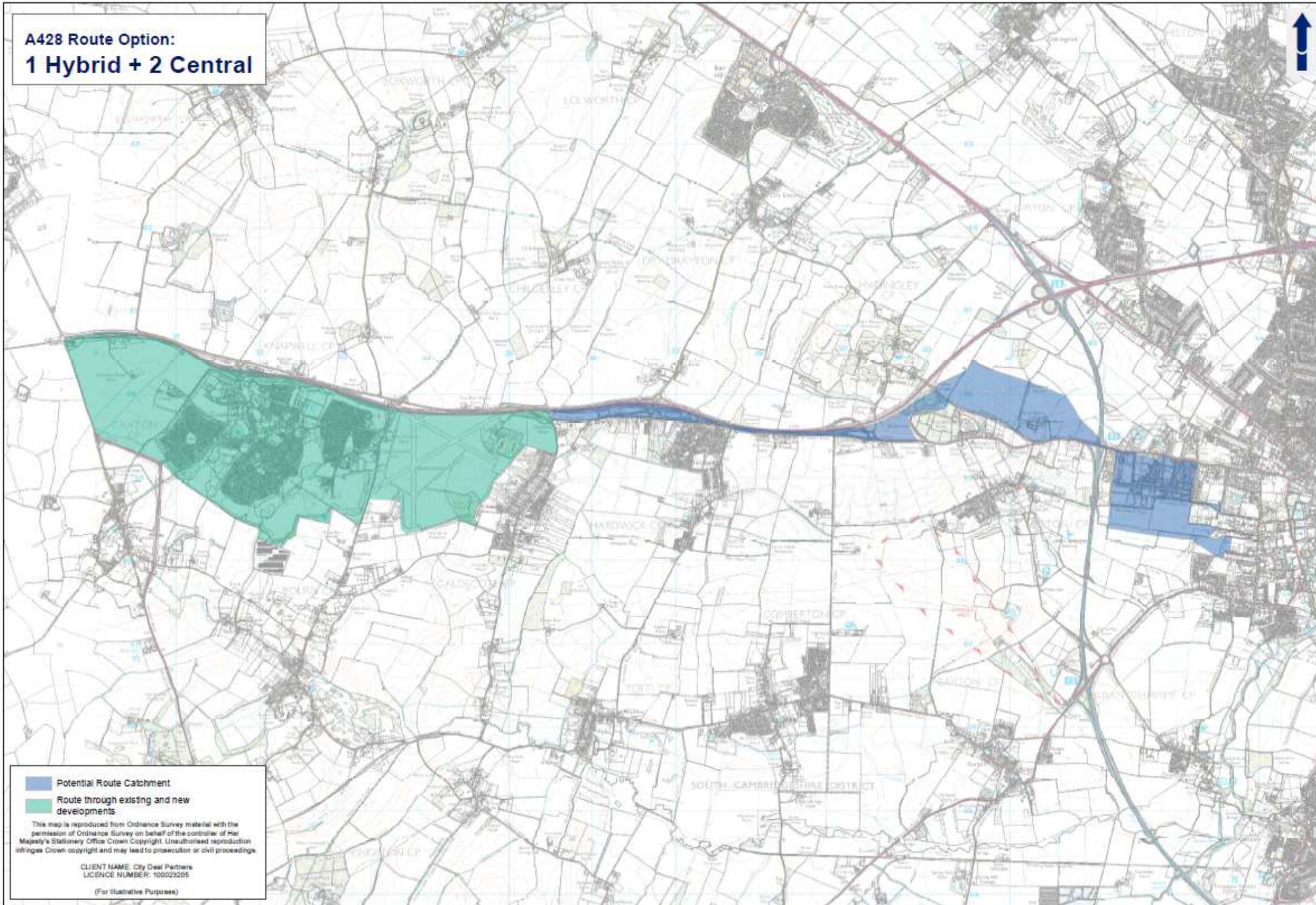

■ Potential Route Catchment
■ Route through existing and new developments

This map is reproduced from Ordnance Survey material with the permission of Ordnance Survey on behalf of the controller of Her Majesty's Stationery Office Crown Copyright. Unauthorised reproduction infringes Crown copyright and may lead to prosecution or civil proceedings.

CLIENT NAME: City Deal Partners
LICENCE NUMBER: 10025205
(For Illustrative Purposes)

OPTION 4

**A428 Route Option:
1 South + 2 Central**

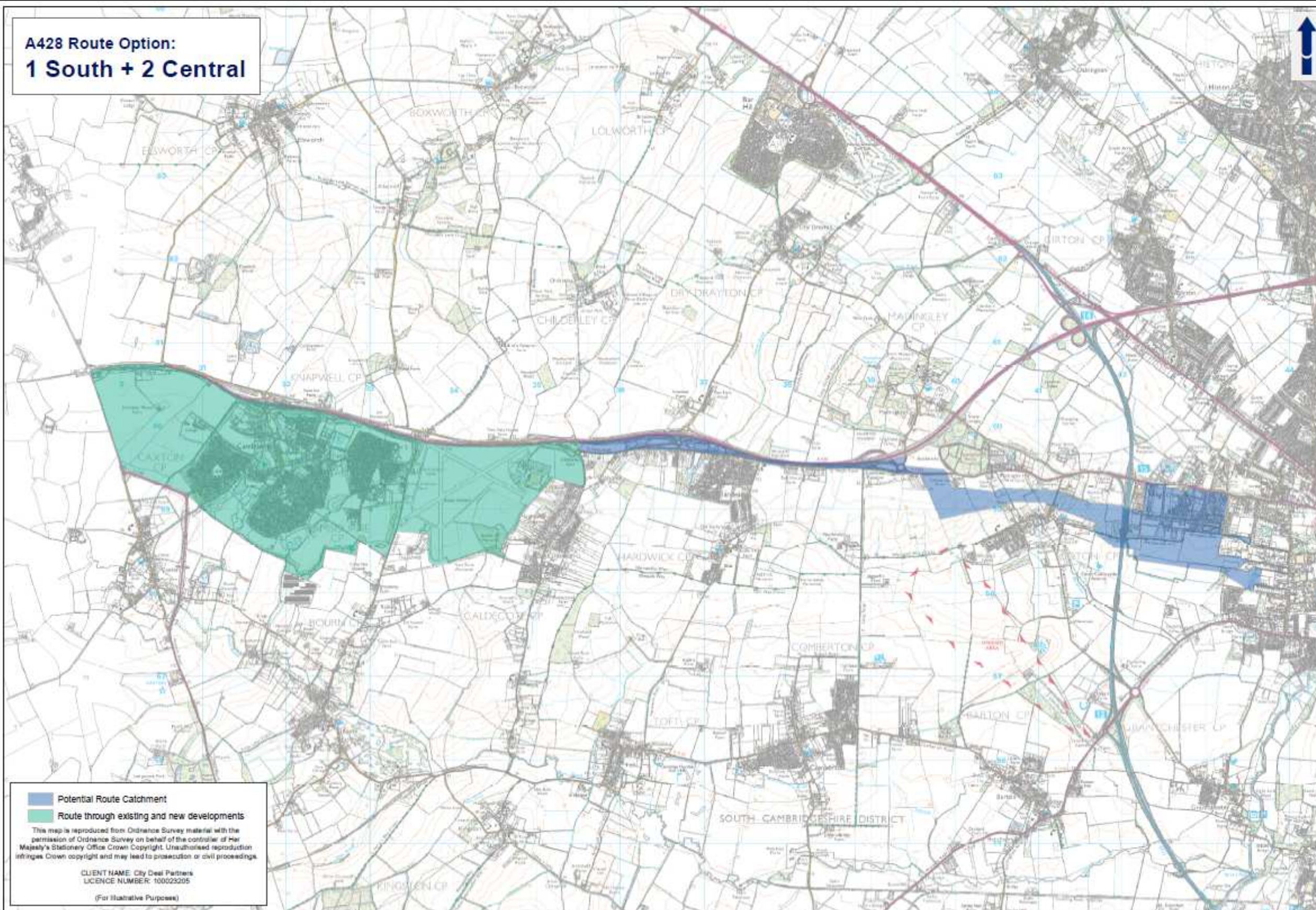

Potential Route Catchment
Route through existing and new developments

This map is reproduced from Ordnance Survey material with the permission of Ordnance Survey on behalf of the controller of Her Majesty's Stationery Office Crown Copyright. Unauthorised reproduction infringes Crown copyright and may lead to prosecution or civil proceedings.

CLIENT NAME: City Deal Partners
LICENCE NUMBER: 100023205
(For Illustrative Purposes)

OPTION 5

