

DO NOT SCALE

Notes:

1. This drawing must be printed in colour.
2. The drawing shall only be used for the intended purpose it has been issued for which is for outline/illustrative design for a TWAO application.
3. Existing information is based on the OS Mastermap Topography Layer or Topographical surveys where available.
4. All linear dimensions shown on plan are in metres unless otherwise indicated, and measurements must not be scaled from the drawing.

Key:

- Site Extents Boundary
- Existing Public Right of Way - Footpath
- Existing Public Right of Way - Bridleway
- Existing Permissive Footpath

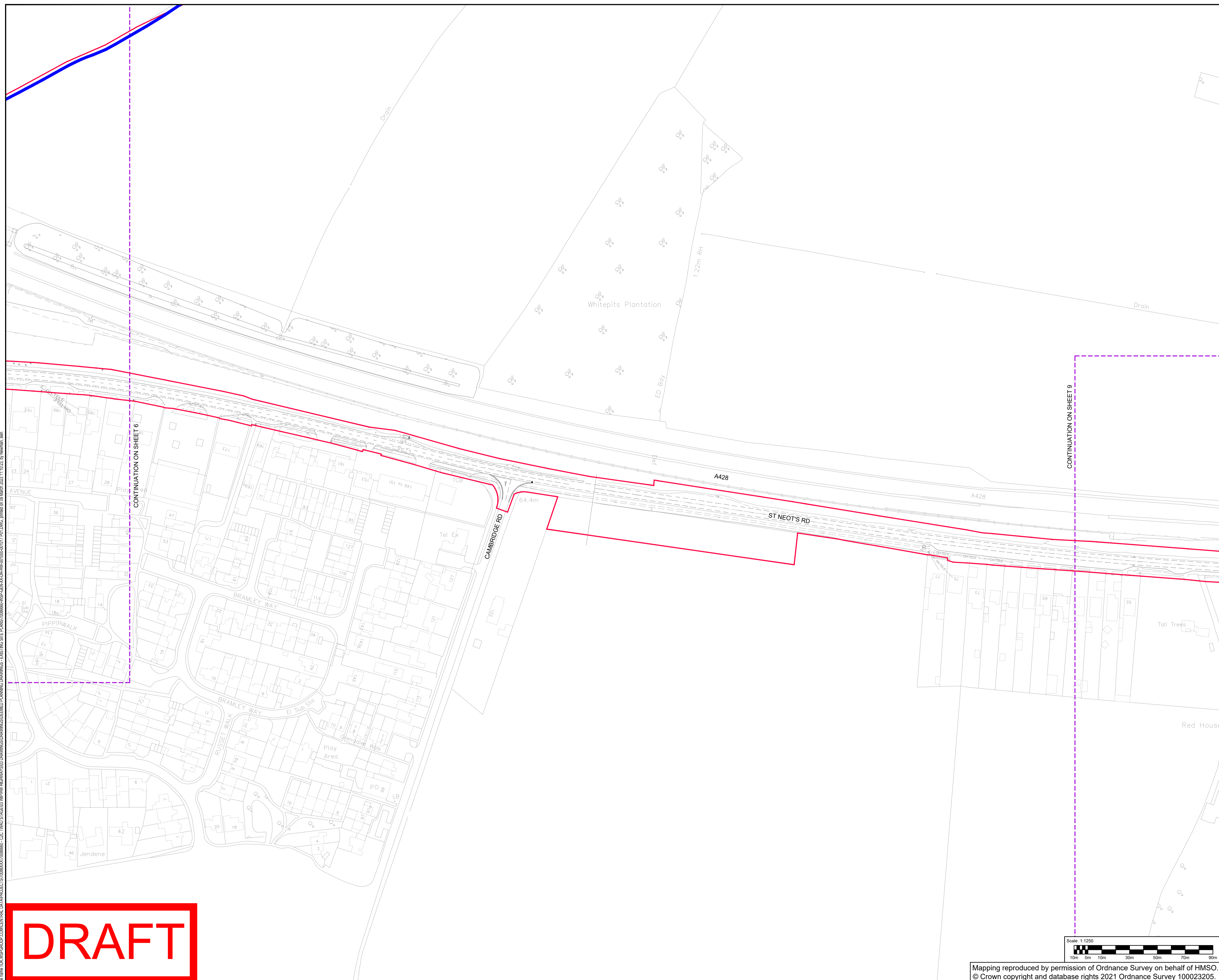

File: \\uk-nsp\group\cam\central_data\project\70086660\70086660-ccc_twao_stage03\mp\hw\hch\way\03 DRAWINGS\DRAWINGS\DEEMED PLANNING DRAWINGS - EXISTING SITE PLANS\70086660-WSP-GEN-XX-DR-HW-001008.dwg, printed on 09 March 2023 11:10:23 by Heeman, Ben

CONTINUATION ON SHEET 6

CONTINUATION ON SHEET 9

P01	08/03/2023	DH	FIRST ISSUE		PH	PH
REV	DATE	BY	DESCRIPTION		CHK	APP

DRAWING STATUS: **S2 - FOR INFORMATION**



62-64 Hills Road, Cambridge, CB2 1LA, UK
T+ 44 (0) 1223 558 050, F+ 44 (0) 1223 558 051
wsp.com

CLIENT: **GREATER CAMBRIDGE PARTNERSHIP**

ARCHITECT:

SITE PROJECT: **C2C TWAO STAGE**

TITLE: **DEEMED PLANNING DRAWINGS
EXISTING SITE PLANS
(SHEET 8 OF 17)**

SCALE @ A1:	1:1250	CHECKED:	BN	APPROVED:	BN
PROJECT NO:	70086660	DESIGNED:	JS	DRAWN:	DH
				DATE:	March 23

DRAWING No:	70086660-WSP-GEN-XX-DR-HW-001008	REV:	P01
-------------	----------------------------------	------	-----

DRAFT

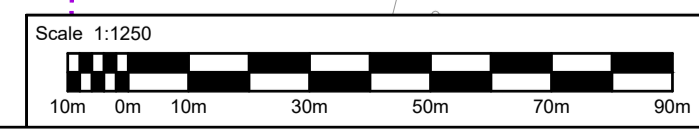

Mapping reproduced by permission of Ordnance Survey on behalf of HMSO.
© Crown copyright and database rights 2021 Ordnance Survey 100023205.

© WSP UK Ltd