



CAMBOURNE TO CAMBRIDGE ORDER

Notes:

1. This drawing must be printed in colour.
2. All design information shown is outline/indicative. The detailed design of these features will be subject to approval by the Local Planning Authority as part of the deemed planning conditions.
3. Refer to the Proposed Site Plans for further details of the permanent works.
4. The drawing shall only be used for the intended purpose it has been issued for which is for outline/illustrative design for a TWA0 application and to describe the development that is the subject of the request for deemed planning permission.
5. All linear dimensions shown on plan are in metres unless otherwise indicated.

Site Traffic:

6. Temporary haul route to run parallel to permanent route with turning heads. Use of a gyratory system to make haul route one way for main activities e.g. Surfacing, is to be considered.
7. Access to compounds onto highway will be limited to minimise habitat loss

Construction Compounds:

8. Local area compounds are located at 1km intervals for welfare, local storage and plant
9. The main compound is located at the future park and ride site
10. Larger compounds are required at the retaining walls junction and M11 bridge locations
11. M11 bridge compounds for bridge construction, deck fabrication and storage
12. Compounds at side road crossings for welfare, site access, control offices and storage
13. Compounds fenced and include topsoil storage for reinstatement and placed to shield from nearby properties
14. Utility works contractors will share the compounds shown

Key:

- C2C Scheme Boundary
- Construction Compounds
- ▶ Site Access Points

PD4	22/08/2023	VR	FOR PLANNING		JL	BN
P03	19/05/2023	AC	FOR PLANNING		JL	BN
P02	28/04/2023	AC	FOR PLANNING		JL	BN
P01	03/03/2023	AC	FIRST ISSUE		JL	BN
REV	DATE	BY	DESCRIPTION		CHK	APP

DRAWING STATUS: S2 - FOR INFORMATION



62-64 Hills Road, Cambridge, CB2 1LA, UK
T+ 44 (0) 1223 558 050, F+ 44 (0) 1223 558 051
wsp.com

CLIENT: GREATER CAMBRIDGE PARTNERSHIP

APPLICANT: CAMBRIDGESHIRE COUNTY COUNCIL

SITE/PROJECT: C2C SCHEME

TITLE: DEEMED PLANNING DRAWINGS
CONSTRUCTION COMPOUNDS & SITE ACCESS
(KEY PLAN)

SCALE @ A1:	N/A	CHECKED:	JL	APPROVED:	BN
PROJECT NO:	70086660	DESIGNED:	JL	DRAWN:	AC
				DATE:	August 23

DRAWING NO:	70086660-WSP-TTM-XX-DR-CP-009000	REV:	P04
-------------	----------------------------------	------	-----

File area \\UK\WSP\GROUP\DATA\PROJECTS\70086660\WSP-TTM-XX-DR-CP-009000\0001_P\PLANNING - checked on 28 August 2023 12:03:43 by Isobel Rowland, Wilmans
 C:\T:\MAD STAGE\05 SHARED\05 OUTGOING\CONSTRUCTION\70086660\WSP-TTM-XX-DR-CP-009000\0001_P\PLANNING - checked on 28 August 2023 12:03:43 by Isobel Rowland, Wilmans

CAMBOURNE TO CAMBRIDGE ORDER

Notes:

1. This drawing must be printed in colour.
2. All design information shown is outline/indicative. The detailed design of these features will be subject to approval by the Local Planning Authority as part of the deemed planning conditions.
3. Refer to the Proposed Site Plans for further details of the permanent works.
4. The drawing shall only be used for the intended purpose it has been issued for which is for outline/illustrative design for a TWAO application and to describe the development that is the subject of the request for deemed planning permission.
5. All linear dimensions shown on plan are in metres unless otherwise indicated.

Site Traffic:

6. Temporary haul route to run parallel to permanent route with turning heads. Use of a gyratory system to make haul route one way for main activities e.g. Surfacing, is to be considered.
7. Access to compounds onto highway will be limited to minimise habitat loss

Construction Compounds:

8. Local area compounds are located at 1km intervals for welfare, local storage and plant
9. The main compound is located at the future park and ride site
10. Larger compounds are required at the retaining walls junction and M11 bridge locations
11. M11 bridge compounds for bridge construction, deck fabrication and storage
12. Compounds at side road crossings for welfare, site access, control offices and storage
13. Compounds fenced and include topsoil storage for reinstatement and placed to shield from nearby properties
14. Utility works contractors will share the compounds shown

Key:

- C2C Scheme Boundary
- Construction Compounds
- ▶ Site Access Points

REV	DATE	BY	DESCRIPTION	CHK	APP
P04	22/08/2023	VR	FOR PLANNING	JL	BN
P03	19/05/2023	AC	FOR PLANNING	JL	BN
P02	28/04/2023	AC	FOR PLANNING	JL	BN
P01	03/03/2023	AC	FIRST ISSUE	JL	BN

DRAWING STATUS: **S2 - FOR INFORMATION**

wsp

62-64 Hills Road, Cambridge, CB2 1LA, UK
T+ 44 (0) 1223 558 050, F+ 44 (0) 1223 558 051
wsp.com

CLIENT: **GREATER CAMBRIDGE PARTNERSHIP**

APPLICANT: **CAMBRIDGESHIRE COUNTY COUNCIL**

SITE/PROJECT: **C2C SCHEME**

TITLE: **DEEMED PLANNING DRAWINGS
CONSTRUCTION COMPOUNDS & SITE ACCESS
(SHEET 1 OF 17)**

SCALE @ A1:	1:1250	CHECKED:	JL	APPROVED:	BN
PROJECT NO:	70086660	DESIGNED:	JL	DATE:	August 23
DRAWN:	AC	REV:			

DRAWING No: **70086660-WSP-TTM-XX-DR-CP-900001** P04

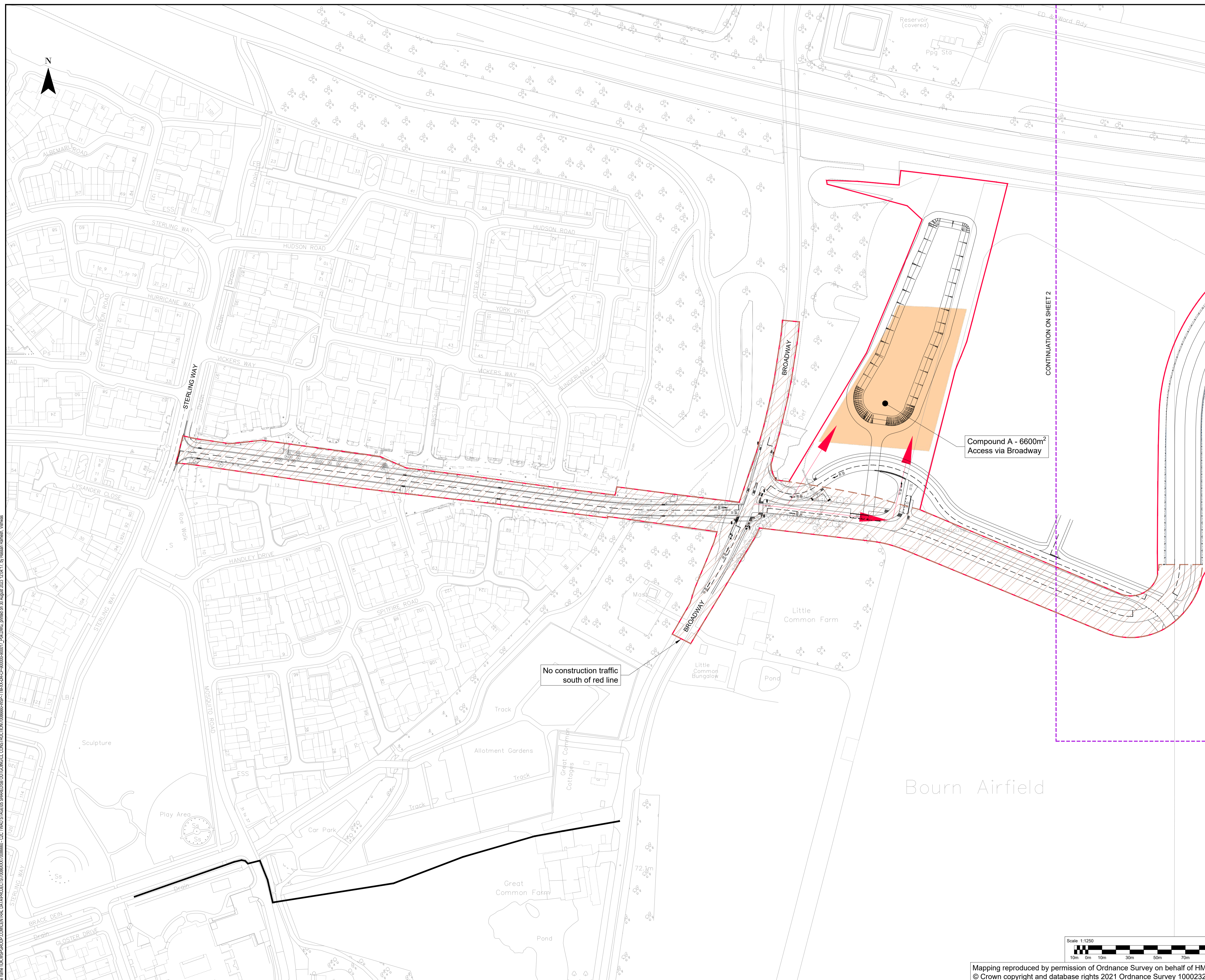

CONTINUATION ON SHEET 2

Compound A - 6600m²
Access via Broadway

No construction traffic
south of red line

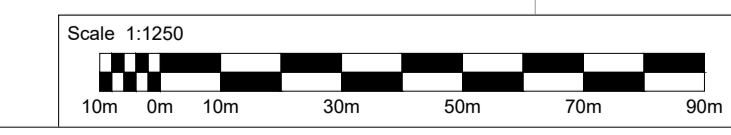

Mapping reproduced by permission of Ordnance Survey on behalf of HMSO.
© Crown copyright and database rights 2021 Ordnance Survey 100023205.

File area \\UK\WSPGROUP\CAM\CENTRAL_DATA\PROJECTS\70086660\WSP-TTM-XX-DR-CP-900001\SS-TTM-XX-DR-CP-900001_P04.DWG, created on 31 August 2023 12:41:17 by Hassan Razaee, WSP

CAMBOURNE TO CAMBRIDGE ORDER

Notes:

1. This drawing must be printed in colour.
2. All design information shown is outline/indicative. The detailed design of these features will be subject to approval by the Local Planning Authority as part of the deemed planning conditions.
3. Refer to the Proposed Site Plans for further details of the permanent works.
4. The drawing shall only be used for the intended purpose it has been issued for which is for outline/illustrative design for a TWAO application and to describe the development that is the subject of the request for deemed planning permission.
5. All linear dimensions shown on plan are in metres unless otherwise indicated.

Site Traffic:

6. Temporary haul route to run parallel to permanent route with turning heads. Use of a gyratory system to make haul route one way for main activities e.g. Surfacing, is to be considered.
7. Access to compounds onto highway will be limited to minimise habitat loss

Construction Compounds:

8. Local area compounds are located at 1km intervals for welfare, local storage and plant
9. The main compound is located at the future park and ride site
10. Larger compounds are required at the retaining walls junction and M11 bridge locations
11. M11 bridge compounds for bridge construction, deck fabrication and storage
12. Compounds at side road crossings for welfare, site access, control offices and storage
13. Compounds fenced and include topsoil storage for reinstatement and placed to shield from nearby properties
14. Utility works contractors will share the compounds shown

Key:

- C2C Scheme Boundary
- Construction Compounds
- ▶ Site Access Points

PD4	22/08/2023	VR	FOR PLANNING	JL	BN
P03	19/05/2023	AC	FOR PLANNING	JL	BN
P02	28/04/2023	AC	FOR PLANNING	JL	BN
P01	03/03/2023	AC	FIRST ISSUE	JL	BN
REV	DATE	BY	DESCRIPTION	CHK	APP

DRAWING STATUS: **S2 - FOR INFORMATION**



62-64 Hills Road, Cambridge, CB2 1LA, UK
T+ 44 (0) 1223 558 050, F+ 44 (0) 1223 558 051
wsp.com

CLIENT: **GREATER CAMBRIDGE PARTNERSHIP**

APPLICANT: **CAMBRIDGESHIRE COUNTY COUNCIL**

SITE PROJECT: **C2C SCHEME**

TITLE: **DEEMED PLANNING DRAWINGS
CONSTRUCTION COMPOUNDS & SITE ACCESS
(SHEET 2 OF 17)**

SCALE @ A1:	1:1250	CHECKED:	JL	APPROVED:	BN
PROJECT NO:	70086660	DESIGNED:	JL	DRAWN:	AC
DRAWING No:	70086660-WSP-TTM-XX-DR-CP-900002	DATE:	August 23	REV:	P04

Mapping reproduced by permission of Ordnance Survey on behalf of HMSO.
© Crown copyright and database rights 2021 Ordnance Survey 100023205.

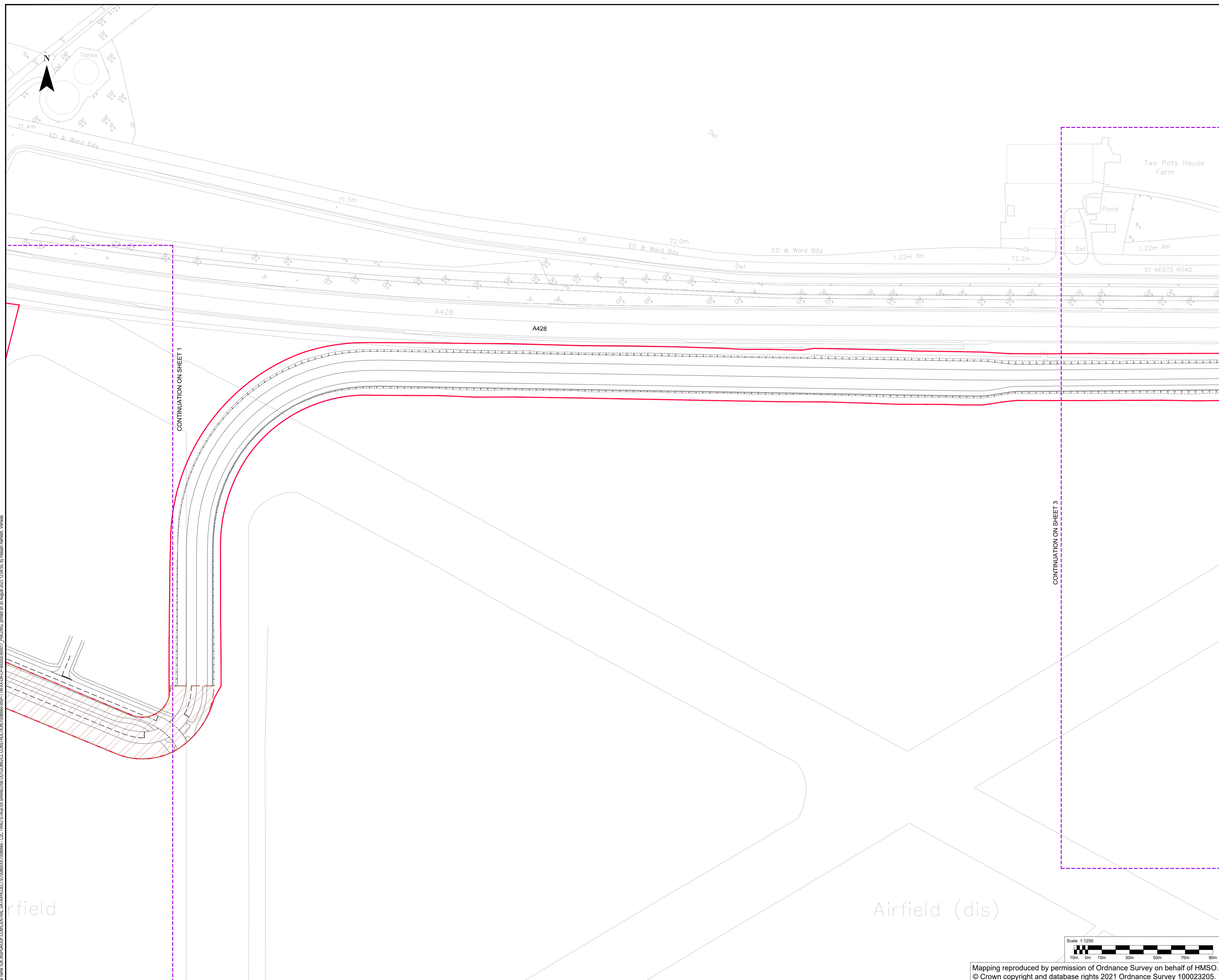

File: area 118_K:\SP\GROUP_COM\CENTRAL_DATA\PROJECTS\70086660\WSP-TTM-XX-DR-CP-900002_P0017_P01.DWG, created on 30 August 2023 12:44:50, by Hassan Ramezani, WSP

CAMBOURNE TO CAMBRIDGE ORDER

Notes:

1. This drawing must be printed in colour.
2. All design information shown is outline/indicative. The detailed design of these features will be subject to approval by the Local Planning Authority as part of the deemed planning conditions.
3. Refer to the Proposed Site Plans for further details of the permanent works.
4. The drawing shall only be used for the intended purpose it has been issued for which is for outline/illustrative design for a TWAO application and to describe the development that is the subject of the request for deemed planning permission.
5. All linear dimensions shown on plan are in metres unless otherwise indicated.

Site Traffic:

6. Temporary haul route to run parallel to permanent route with turning heads. Use of a gyratory system to make haul route one way for main activities e.g. Surfacing, is to be considered.
7. Access to compounds onto highway will be limited to minimise habitat loss

Construction Compounds:

8. Local area compounds are located at 1km intervals for welfare, local storage and plant
9. The main compound is located at the future park and ride site
10. Larger compounds are required at the retaining walls junction and M11 bridge locations
11. M11 bridge compounds for bridge construction, deck fabrication and storage
12. Compounds at side road crossings for welfare, site access, control offices and storage
13. Compounds fenced and include topsoil storage for reinstatement and placed to shield from nearby properties
14. Utility works contractors will share the compounds shown

Key:

- C2C Scheme Boundary
- Construction Compounds
- ▶ Site Access Points

REV	DATE	BY	DESCRIPTION	CHK	APP
P04	22/08/2023	VR	FOR PLANNING	JL	BN
P03	19/05/2023	AC	FOR PLANNING	JL	BN
P02	28/04/2023	AC	FOR PLANNING	JL	BN
P01	03/03/2023	AC	FIRST ISSUE	JL	BN

DRAWING STATUS: S2 - FOR INFORMATION



62-64 Hills Road, Cambridge, CB2 1LA, UK
T+ 44 (0) 1223 558 050, F+ 44 (0) 1223 558 051
wsp.com

CLIENT: GREATER CAMBRIDGE PARTNERSHIP

APPLICANT: CAMBRIDGESHIRE COUNTY COUNCIL

SITE PROJECT: C2C SCHEME

TITLE: DEEMED PLANNING DRAWINGS
CONSTRUCTION COMPOUNDS & SITE ACCESS
(SHEET 3 OF 17)

SCALE @ A1:	1:1250	CHECKED:	JL	APPROVED:	BN
PROJECT NO:	70086660	DESIGNED:	JL	DRAWN:	AC
DRAWING No:	70086660-WSP-TTM-XX-DR-CP-900003	DATE:	August 23	REV:	

70086660-WSP-TTM-XX-DR-CP-900003 P04

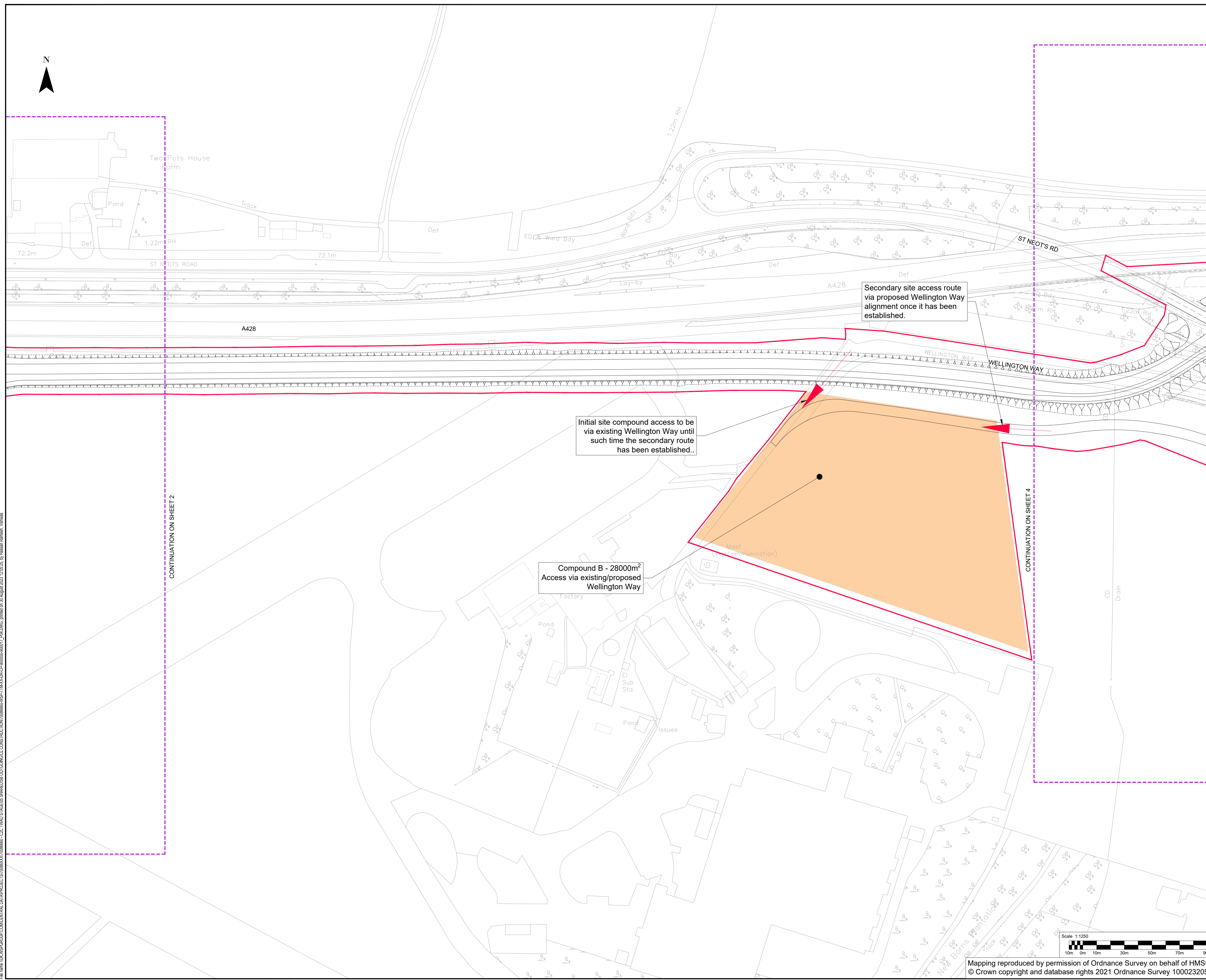

File area \\UK\WSP\GROUP\COMMON\DATA\PROJECTS\70086660\WSP-TTM-XX-DR-CP-900003\OUT\DWG\CONSTRUCTION\70086660-WSP-TTM-XX-DR-CP-900003_P0017_P01.DWG created on 31 August 2023 12:05:25 by Hassan Ramezani, WSP

Mapping reproduced by permission of Ordnance Survey on behalf of HMSO.
© Crown copyright and database rights 2021 Ordnance Survey 100023205.

CAMBOURNE TO CAMBRIDGE ORDER

Notes:

1. This drawing must be printed in colour.
2. All design information shown is outline/indicative. The detailed design of these features will be subject to approval by the Local Planning Authority as part of the deemed planning conditions.
3. Refer to the Proposed Site Plans for further details of the permanent works.
4. The drawing shall only be used for the intended purpose it has been issued for which is for outline/illustrative design for a TWAO application and to describe the development that is the subject of the request for deemed planning permission.
5. All linear dimensions shown on plan are in metres unless otherwise indicated.

Site Traffic:

6. Temporary haul route to run parallel to permanent route with turning heads. Use of a gyratory system to make haul route one way for main activities e.g. Surfacing, is to be considered.
7. Access to compounds onto highway will be limited to minimise habitat loss

Construction Compounds:

8. Local area compounds are located at 1km intervals for welfare, local storage and plant
9. The main compound is located at the future park and ride site
10. Larger compounds are required at the retaining walls junction and M11 bridge locations
11. M11 bridge compounds for bridge construction, deck fabrication and storage
12. Compounds at side road crossings for welfare, site access, control offices and storage
13. Compounds fenced and include topsoil storage for reinstatement and placed to shield from nearby properties
14. Utility works contractors will share the compounds shown

Key:

- C2C Scheme Boundary
- Construction Compounds
- ▶ Site Access Points

PO4	22/08/2023	VR	FOR PLANNING	JL	BN
PO3	19/05/2023	AC	FOR PLANNING	JL	BN
PO2	28/04/2023	AC	FOR PLANNING	JL	BN
PO1	03/03/2023	AC	FIRST ISSUE	JL	BN
REV	DATE	BY	DESCRIPTION	CHK	APP

DRAWING STATUS: **S2 - FOR INFORMATION**



62-64 Hills Road, Cambridge, CB2 1LA, UK
T+ 44 (0) 1223 558 050, F+ 44 (0) 1223 558 051
wsp.com

CLIENT: **GREATER CAMBRIDGE PARTNERSHIP**

APPLICANT: **CAMBRIDGESHIRE COUNTY COUNCIL**

SITE/PROJECT: **C2C SCHEME**

TITLE: **DEEMED PLANNING DRAWINGS
CONSTRUCTION COMPOUNDS & SITE ACCESS
(SHEET 4 OF 17)**

SCALE @ A1:	1:1250	CHECKED:	JL	APPROVED:	BN
PROJECT NO:	70086660	DESIGNED:	JL	DATE:	August 23
DRAWN:	AC	REV:			

DRAWING No: **70086660-WSP-TTM-XX-DR-CP-900004** P04

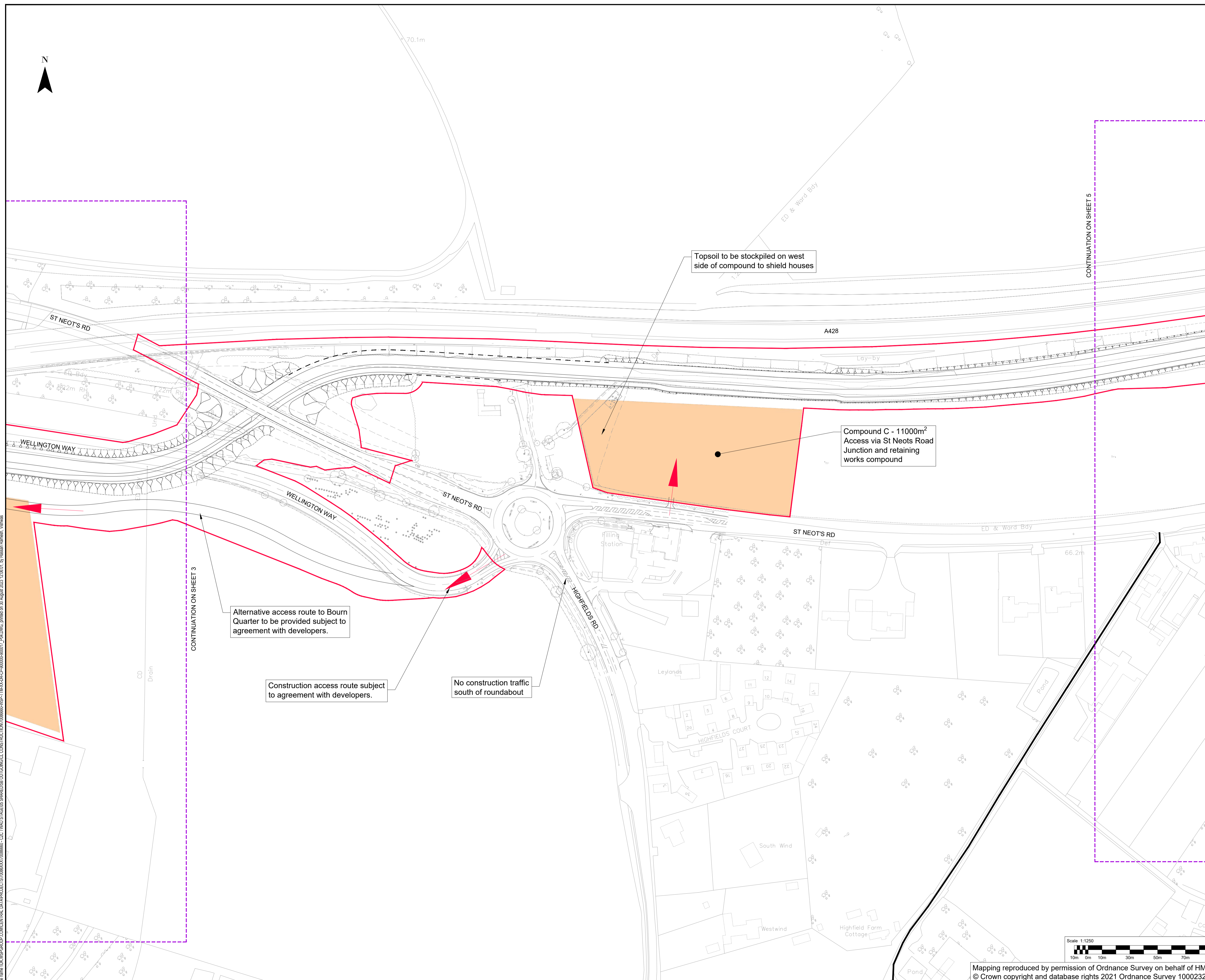

File area \\UK\WSP\GROUP\COMMON\DATA\PROJECTS\70086660\WSP-TTM-XX-DR-CP-900004\00017_PLD\DWG_issued on 31 August 2023 12:08:01 by Hassan Rawashdeh_Victoria

Mapping reproduced by permission of Ordnance Survey on behalf of HMSO.
© Crown copyright and database rights 2021 Ordnance Survey 100023205.

CAMBOURNE TO CAMBRIDGE ORDER

Notes:

1. This drawing must be printed in colour.
2. All design information shown is outline/indicative. The detailed design of these features will be subject to approval by the Local Planning Authority as part of the deemed planning conditions.
3. Refer to the Proposed Site Plans for further details of the permanent works.
4. The drawing shall only be used for the intended purpose it has been issued for which is for outline/illustrative design for a TWAO application and to describe the development that is the subject of the request for deemed planning permission.
5. All linear dimensions shown on plan are in metres unless otherwise indicated.

Site Traffic:

6. Temporary haul route to run parallel to permanent route with turning heads. Use of a gyratory system to make haul route one way for main activities e.g. Surfacing, is to be considered.
7. Access to compounds onto highway will be limited to minimise habitat loss

Construction Compounds:

8. Local area compounds are located at 1km intervals for welfare, local storage and plant
9. The main compound is located at the future park and ride site
10. Larger compounds are required at the retaining walls junction and M11 bridge locations
11. M11 bridge compounds for bridge construction, deck fabrication and storage
12. Compounds at side road crossings for welfare, site access, control offices and storage
13. Compounds fenced and include topsoil storage for reinstatement and placed to shield from nearby properties
14. Utility works contractors will share the compounds shown

Key:

- C2C Scheme Boundary
- Construction Compounds
- ▲ Site Access Points

PO4	22/08/2023	VR	FOR PLANNING	JL	BN
PO3	19/05/2023	AC	FOR PLANNING	JL	BN
PO2	28/04/2023	AC	FOR PLANNING	JL	BN
PO1	03/03/2023	AC	FIRST ISSUE	JL	BN
REV	DATE	BY	DESCRIPTION	CHK	APP

DRAWING STATUS: **S2 - FOR INFORMATION**



62-64 Hills Road, Cambridge, CB2 1LA, UK
T+ 44 (0) 1223 558 050, F+ 44 (0) 1223 558 051
wsp.com

CLIENT: **GREATER CAMBRIDGE PARTNERSHIP**

APPLICANT: **CAMBRIDGESHIRE COUNTY COUNCIL**

SITE PROJECT: **C2C SCHEME**

TITLE: **DEEMED PLANNING DRAWINGS
CONSTRUCTION COMPOUNDS & SITE ACCESS
(SHEET 5 OF 17)**

SCALE @ A1:	1:1250	CHECKED:	JL	APPROVED:	BN
PROJECT NO:	70086660	DESIGNED:	JL	DATE:	August 23
DRAWING NO:	70086660-WSP-TTM-XX-DR-CP-900005	DRAWN:	AC	REV:	P04

Mapping reproduced by permission of Ordnance Survey on behalf of HMSO.
© Crown copyright and database rights 2021 Ordnance Survey 100023205.



File area \\UK\WSPGROUP\COM\CENTRAL_DATA\PROJECTS\70086660\WSP-TTM-XX-DR-CP-900005\OUTGOING\CONSTRUCTION\70086660-C2C-TWAO-STAGE05-SHIELDING-OUTGOING_PLDWG.dwg created on 30 August 2023 12:28:40 by Hassan Razaeehi, WSP

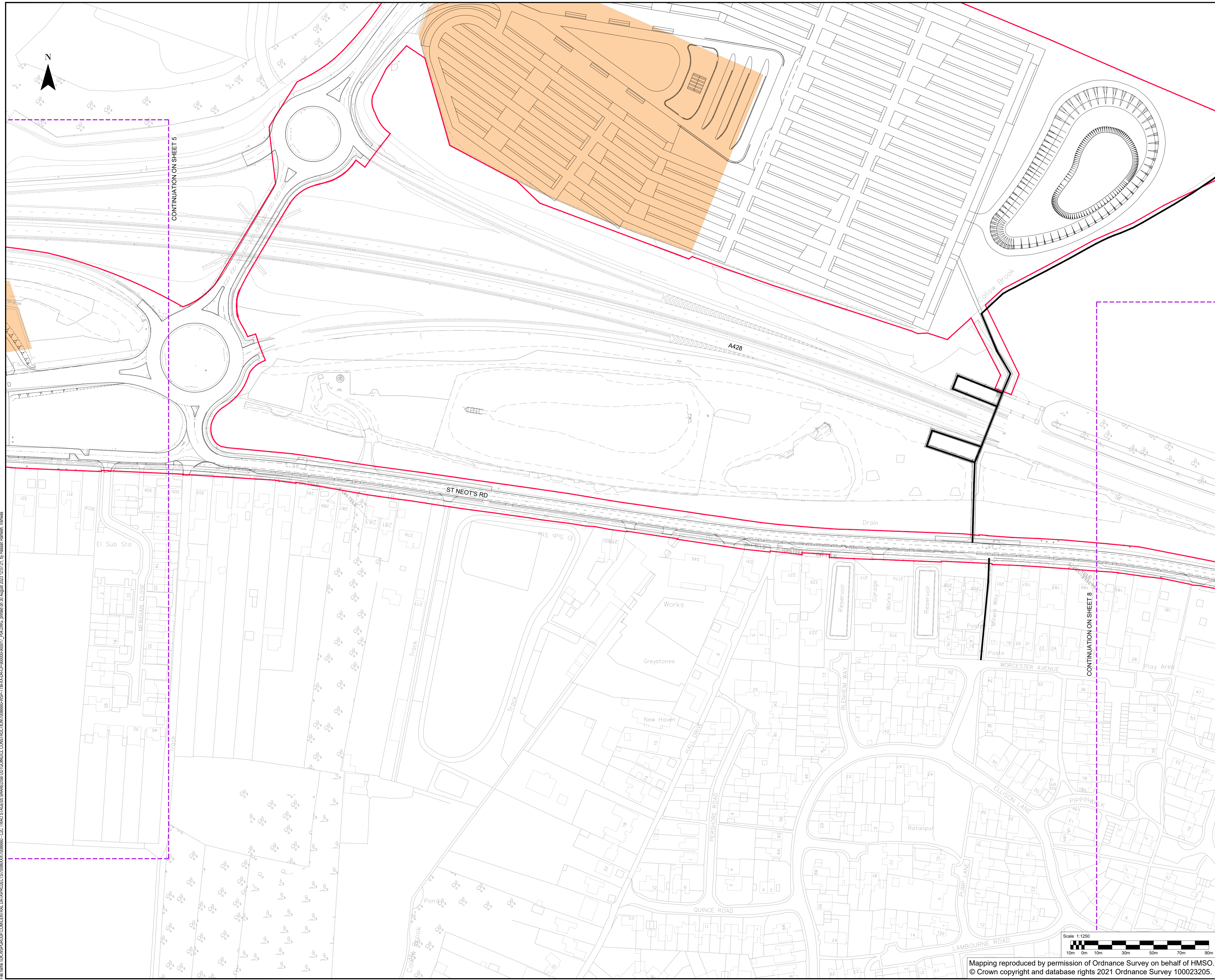

CAMBOURNE TO CAMBRIDGE ORDER

- Notes:**
1. This drawing must be printed in colour.
 2. All design information shown is outline/indicative. The detailed design of these features will be subject to approval by the Local Planning Authority as part of the deemed planning conditions.
 3. Refer to the Proposed Site Plans for further details of the permanent works.
 4. The drawing shall only be used for the intended purpose it has been issued for which is for outline/illustrative design for a TWA0 application and to describe the development that is the subject of the request for deemed planning permission.
 5. All linear dimensions shown on plan are in metres unless otherwise indicated.

- Site Traffic:**
6. Temporary haul route to run parallel to permanent route with turning heads. Use of a gyratory system to make haul route one way for main activities e.g. Surfacing, is to be considered.
 7. Access to compounds onto highway will be limited to minimise habitat loss

- Construction Compounds:**
8. Local area compounds are located at 1km intervals for welfare, local storage and plant
 9. The main compound is located at the future park and ride site
 10. Larger compounds are required at the retaining walls junction and M11 bridge locations
 11. M11 bridge compounds for bridge construction, deck fabrication and storage
 12. Compounds at side road crossings for welfare, site access, control offices and storage
 13. Compounds fenced and include topsoil storage for reinstatement and placed to shield from nearby properties
 14. Utility works contractors will share the compounds shown

Key:

- C2C Scheme Boundary
- Construction Compounds
- ▲ Site Access Points

REV	DATE	BY	DESCRIPTION	CHK	APP
PD4	22/08/2023	VR	FOR PLANNING	JL	BN
P03	19/05/2023	AC	FOR PLANNING	JL	BN
P02	28/04/2023	AC	FOR PLANNING	JL	BN
P01	03/03/2023	AC	FIRST ISSUE	JL	BN

DRAWING STATUS: **S2 - FOR INFORMATION**



62-64 Hills Road, Cambridge, CB2 1LA, UK
T+ 44 (0) 1223 558 050, F+ 44 (0) 1223 558 051
wsp.com

CLIENT: **GREATER CAMBRIDGE PARTNERSHIP**

APPLICANT: **CAMBRIDGESHIRE COUNTY COUNCIL**

SITE/PROJECT: **C2C SCHEME**

TITLE: **DEEMED PLANNING DRAWINGS
CONSTRUCTION COMPOUNDS & SITE ACCESS
(SHEET 6 OF 17)**

SCALE @ A1:	CHECKED:	APPROVED:
1:1250	JL	BN
PROJECT NO:	DESIGNED:	DATE:
70086660	JL	August 23
DRAWING NO:	REV:	
70086660-WSP-TTM-XX-DR-CP-900006	P04	

File area \\UK\WSPGROUP\CAM\CENTRAL_DATA\PROJECTS\70086660\WSP-TTM-XX-DR-CP-900006\SS-TTM-XX-DR-CP-900006\0017_PLDWG.dwg created on 31 August 2023 12:27:21 by Hassan Rowshan, WSP

CAMBOURNE TO CAMBRIDGE ORDER

Notes:

1. This drawing must be printed in colour.
2. All design information shown is outline/indicative. The detailed design of these features will be subject to approval by the Local Planning Authority as part of the deemed planning conditions.
3. Refer to the Proposed Site Plans for further details of the permanent works.
4. The drawing shall only be used for the intended purpose it has been issued for which is for outline/illustrative design for a TWAO application and to describe the development that is the subject of the request for deemed planning permission.
5. All linear dimensions shown on plan are in metres unless otherwise indicated.

Site Traffic:

6. Temporary haul route to run parallel to permanent route with turning heads. Use of a gyratory system to make haul route one way for main activities e.g. Surfacing, is to be considered.
7. Access to compounds onto highway will be limited to minimise habitat loss

Construction Compounds:

8. Local area compounds are located at 1km intervals for welfare, local storage and plant
9. The main compound is located at the future park and ride site
10. Larger compounds are required at the retaining walls junction and M11 bridge locations
11. M11 bridge compounds for bridge construction, deck fabrication and storage
12. Compounds at side road crossings for welfare, site access, control offices and storage
13. Compounds fenced and include topsoil storage for reinstatement and placed to shield from nearby properties
14. Utility works contractors will share the compounds shown

Key:

- C2C Scheme Boundary
- Construction Compounds
- ▶ Site Access Points

REV	DATE	BY	DESCRIPTION	CHK	APP
P04	22/08/2023	JL	FOR PLANNING	JL	BN
P03	19/05/2023	AC	FOR PLANNING	JL	BN
P02	28/04/2023	AC	FOR PLANNING	JL	BN
P01	03/03/2023	AC	FIRST ISSUE	JL	BN

DRAWING STATUS: **S2 - FOR INFORMATION**



62-64 Hills Road, Cambridge, CB2 1LA, UK
T+ 44 (0) 1223 558 050, F+ 44 (0) 1223 558 051
wsp.com

CLIENT: **GREATER CAMBRIDGE PARTNERSHIP**

APPLICANT: **CAMBRIDGESHIRE COUNTY COUNCIL**

SITE/PROJECT: **C2C SCHEME**

TITLE: **DEEMED PLANNING DRAWINGS
CONSTRUCTION COMPOUNDS & SITE ACCESS
(SHEET 7 OF 17)**

SCALE @ A1:	1:1250	CHECKED:	JL	APPROVED:	BN
PROJECT NO:	70086660	DESIGNED:	JL	DATE:	August 23
DRAWING NO:	70086660-WSP-TTM-XX-DR-CP-900007	DRAWN:	AC	REV:	P04

Mapping reproduced by permission of Ordnance Survey on behalf of HMSO.
© Crown copyright and database rights 2021 Ordnance Survey 100023205.

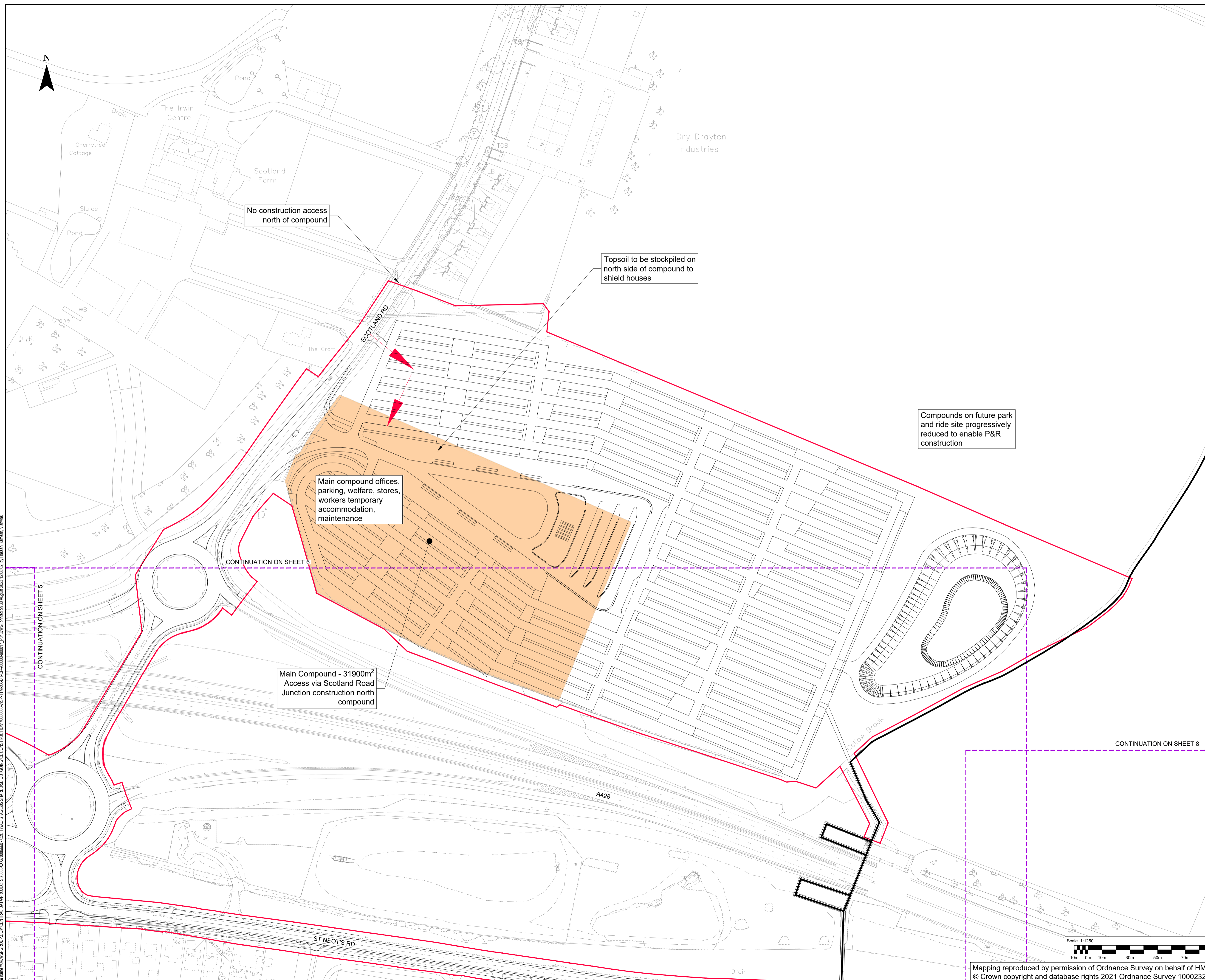

File area \\UK\WSPGROUP\COMMON\DATA\PROJECTS\70086660\WSP-TTM-XX-DR-CP-900007_P04.DWG created on 31 August 2023 12:08:02 by Hester Rowland, WSP



CAMBOURNE TO CAMBRIDGE ORDER

- Notes:**
1. This drawing must be printed in colour.
 2. All design information shown is outline/indicative. The detailed design of these features will be subject to approval by the Local Planning Authority as part of the deemed planning conditions.
 3. Refer to the Proposed Site Plans for further details of the permanent works.
 4. The drawing shall only be used for the intended purpose it has been issued for which is for outline/illustrative design for a TWA0 application and to describe the development that is the subject of the request for deemed planning permission.
 5. All linear dimensions shown on plan are in metres unless otherwise indicated.

- Site Traffic:**
6. Temporary haul route to run parallel to permanent route with turning heads. Use of a gyratory system to make haul route one way for main activities e.g. Surfacing, is to be considered.
 7. Access to compounds onto highway will be limited to minimise habitat loss

- Construction Compounds:**
8. Local area compounds are located at 1km intervals for welfare, local storage and plant
 9. The main compound is located at the future park and ride site
 10. Larger compounds are required at the retaining walls junction and M11 bridge locations
 11. M11 bridge compounds for bridge construction, deck fabrication and storage
 12. Compounds at side road crossings for welfare, site access, control offices and storage
 13. Compounds fenced and include topsoil storage for reinstatement and placed to shield from nearby properties
 14. Utility works contractors will share the compounds shown

Key:

- C2C Scheme Boundary
- Construction Compounds
- ▲ Site Access Points

PO4	22/08/2023	JR	FOR PLANNING	JL	BN
PO3	19/05/2023	AC	FOR PLANNING	JL	BN
PO2	28/04/2023	AC	FOR PLANNING	JL	BN
PO1	03/03/2023	AC	FIRST ISSUE	JL	BN
REV	DATE	BY	DESCRIPTION	CHK	APP

DRAWING STATUS: **S2 - FOR INFORMATION**



62-64 Hills Road, Cambridge, CB2 1LA, UK
T+ 44 (0) 1223 558 050, F+ 44 (0) 1223 558 051
wsp.com

CLIENT: **GREATER CAMBRIDGE PARTNERSHIP**

APPLICANT: **CAMBRIDGESHIRE COUNTY COUNCIL**

SITE/PROJECT: **C2C SCHEME**

TITLE: **DEEMED PLANNING DRAWINGS
CONSTRUCTION COMPOUNDS & SITE ACCESS
(SHEET 8 OF 17)**

SCALE @ A1:	1:1250	CHECKED:	JL	APPROVED:	BN
PROJECT NO:	70086660	DESIGNED:	JL	DRAWN:	AC
DRAWING NO:	70086660-WSP-TTM-XX-DR-CP-900008	DATE:	August 23	REV:	

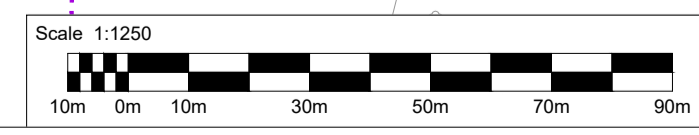

Mapping reproduced by permission of Ordnance Survey on behalf of HMSO.
© Crown copyright and database rights 2021 Ordnance Survey 100023205.

File: area 11k WSP GROUP - CAM/CENTRAL - DATA/PROJECTS/70086660/ISS-TTM-XX-DR-CP-900008/ISS-TTM-XX-DR-CP-900008_00017_PLDWG.dwg, created on 31 August 2023, 12:38:40, by Hassan Raza, WSP

CAMBOURNE TO CAMBRIDGE ORDER

Notes:

1. This drawing must be printed in colour.
2. All design information shown is outline/indicative. The detailed design of these features will be subject to approval by the Local Planning Authority as part of the deemed planning conditions.
3. Refer to the Proposed Site Plans for further details of the permanent works.
4. The drawing shall only be used for the intended purpose it has been issued for which is for outline/illustrative design for a TWA0 application and to describe the development that is the subject of the request for deemed planning permission.
5. All linear dimensions shown on plan are in metres unless otherwise indicated.

Site Traffic:

6. Temporary haul route to run parallel to permanent route with turning heads. Use of a gyratory system to make haul route one way for main activities e.g. Surfacing, is to be considered.
7. Access to compounds onto highway will be limited to minimise habitat loss

Construction Compounds:

8. Local area compounds are located at 1km intervals for welfare, local storage and plant
9. The main compound is located at the future park and ride site
10. Larger compounds are required at the retaining walls junction and M11 bridge locations
11. M11 bridge compounds for bridge construction, deck fabrication and storage
12. Compounds at side road crossings for welfare, site access, control offices and storage
13. Compounds fenced and include topsoil storage for reinstatement and placed to shield from nearby properties
14. Utility works contractors will share the compounds shown

Key:

- C2C Scheme Boundary
- Construction Compounds
- ▶ Site Access Points

PD4	22/08/2023	VR	FOR PLANNING	JL	BN
P03	19/05/2023	AC	FOR PLANNING	JL	BN
P02	28/04/2023	AC	FOR PLANNING	JL	BN
P01	03/03/2023	AC	FIRST ISSUE	JL	BN
REV	DATE	BY	DESCRIPTION	CHK	APP

DRAWING STATUS: **S2 - FOR INFORMATION**

wsp

62-64 Hills Road, Cambridge, CB2 1LA, UK
T+ 44 (0) 1223 558 050, F+ 44 (0) 1223 558 051
wsp.com

CLIENT: **GREATER CAMBRIDGE PARTNERSHIP**

APPLICANT: **CAMBRIDGESHIRE COUNTY COUNCIL**

SITE/PROJECT: **C2C SCHEME**

TITLE: **DEEMED PLANNING DRAWINGS
CONSTRUCTION COMPOUNDS & SITE ACCESS
(SHEET 9 OF 17)**

SCALE @ A1:	1:1250	CHECKED:	JL	APPROVED:	BN
PROJECT NO:	70086660	DESIGNED:	JL	DRAWN:	AC
		DATE:	August 23		

DRAWING No:	70086660-WSP-TTM-XX-DR-CP-900009	REV:	P04
-------------	----------------------------------	------	-----

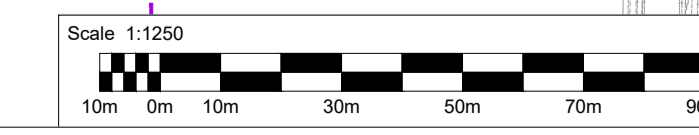
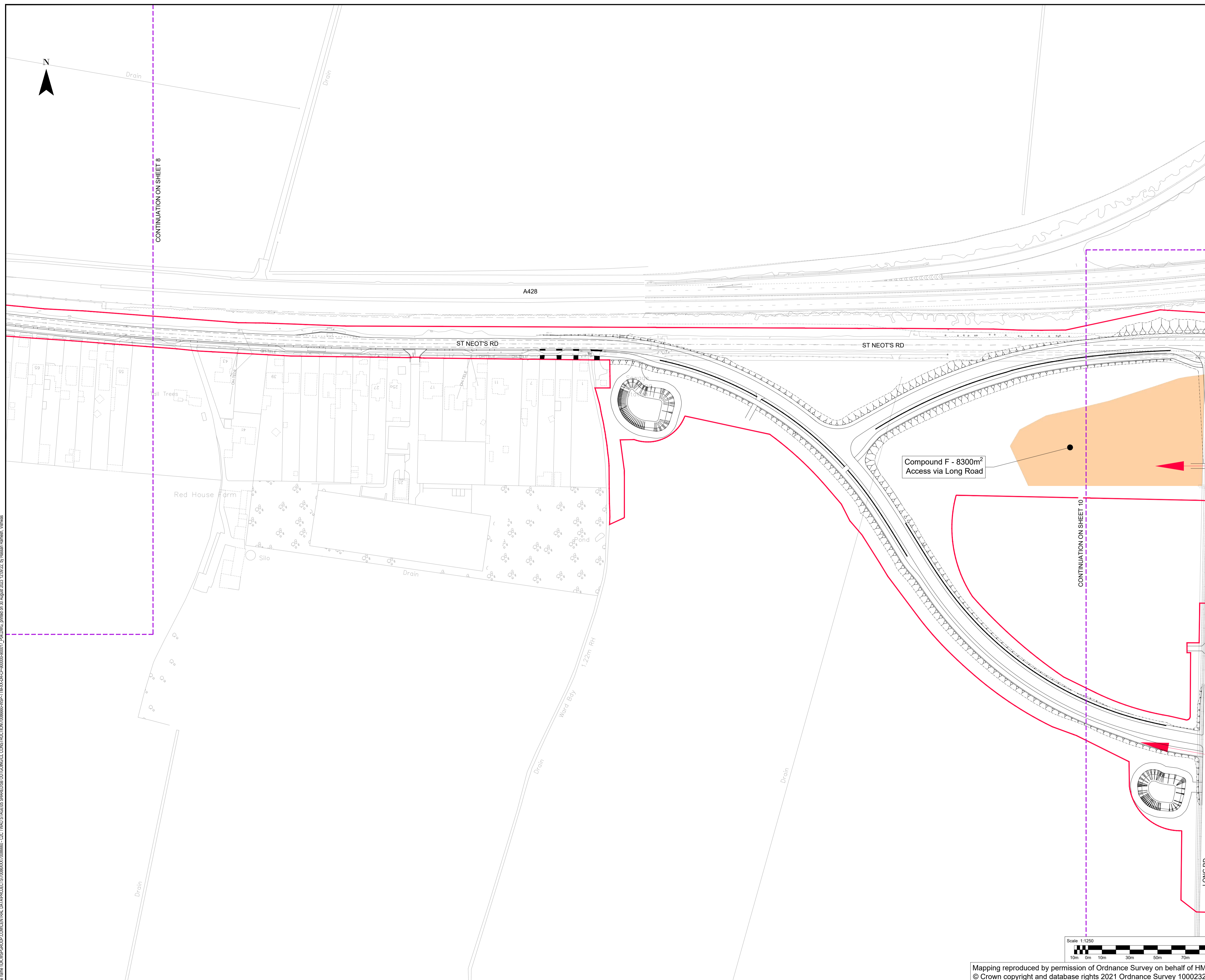

Mapping reproduced by permission of Ordnance Survey on behalf of HMSO.
© Crown copyright and database rights 2021 Ordnance Survey 100023205.

File area \\UK\WSP\GROUP\COMMON\DATA\PROJECTS\70086660\WSP-TTM-XX-DR-CP-900009\00017_PLDWG.dwg created on 31 August 2023 12:02:22 by Hassan Rowshan, WSP

CAMBOURNE TO CAMBRIDGE ORDER

Notes:

1. This drawing must be printed in colour.
2. All design information shown is outline/indicative. The detailed design of these features will be subject to approval by the Local Planning Authority as part of the deemed planning conditions.
3. Refer to the Proposed Site Plans for further details of the permanent works.
4. The drawing shall only be used for the intended purpose it has been issued for which is for outline/illustrative design for a TWA0 application and to describe the development that is the subject of the request for deemed planning permission.
5. All linear dimensions shown on plan are in metres unless otherwise indicated.

Site Traffic:

6. Temporary haul route to run parallel to permanent route with turning heads. Use of a gyratory system to make haul route one way for main activities e.g. Surfacing, is to be considered.
7. Access to compounds onto highway will be limited to minimise habitat loss

Construction Compounds:

8. Local area compounds are located at 1km intervals for welfare, local storage and plant
9. The main compound is located at the future park and ride site
10. Larger compounds are required at the retaining walls junction and M11 bridge locations
11. M11 bridge compounds for bridge construction, deck fabrication and storage
12. Compounds at side road crossings for welfare, site access, control offices and storage
13. Compounds fenced and include topsoil storage for reinstatement and placed to shield from nearby properties
14. Utility works contractors will share the compounds shown

Key:

- C2C Scheme Boundary
- Construction Compounds
- ▶ Site Access Points

PD4	22/08/2023	VR	FOR PLANNING	JL	BN
PD3	19/05/2023	AC	FOR PLANNING	JL	BN
PD2	28/04/2023	AC	FOR PLANNING	JL	BN
PD1	03/03/2023	AC	FIRST ISSUE	JL	BN
REV	DATE	BY	DESCRIPTION	CHK	APP

DRAWING STATUS: **S2 - FOR INFORMATION**

wsp

62-64 Hills Road, Cambridge, CB2 1LA, UK
T+ 44 (0) 1223 558 050, F+ 44 (0) 1223 558 051
wsp.com

CLIENT: **GREATER CAMBRIDGE PARTNERSHIP**

APPLICANT: **CAMBRIDGESHIRE COUNTY COUNCIL**

SITE/PROJECT: **C2C SCHEME**

TITLE: **DEEMED PLANNING DRAWINGS
CONSTRUCTION COMPOUNDS & SITE ACCESS
(SHEET 10 OF 17)**

SCALE @ A1:	1:1250	CHECKED:	JL	APPROVED:	BN
PROJECT NO:	70086660	DESIGNED:	JL	DRAWN:	CP
DRAWING No:	70086660-WSP-TTM-XX-DR-CP-900010	DATE:	August 23	REV:	P04

Mapping reproduced by permission of Ordnance Survey on behalf of HMSO.
© Crown copyright and database rights 2021 Ordnance Survey 100023205.

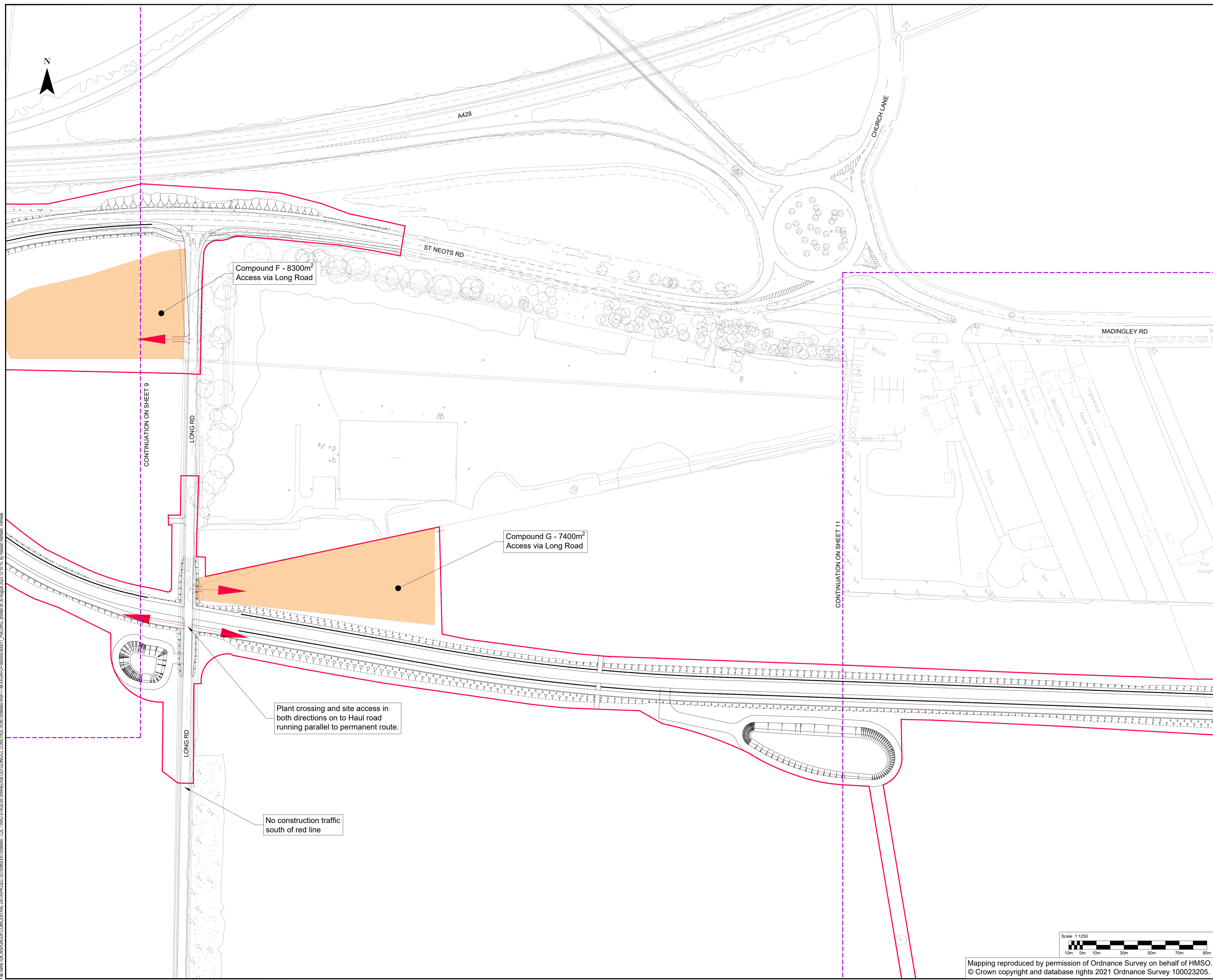

File area \\UK\WSP\GROUP\COM\CENTRAL_DATA\PROJECTS\70086660\WSP-TTM-XX-DR-CP-900010\OUTGOING\CONSTRUCTION\70086660-WSP-TTM-XX-DR-CP-900010_P04.DWG created on 31 August 2023 12:10:10 by Hossein Rezaeei, WSP



CAMBOURNE TO CAMBRIDGE ORDER

- Notes:**
1. This drawing must be printed in colour.
 2. All design information shown is outline/indicative. The detailed design of these features will be subject to approval by the Local Planning Authority as part of the deemed planning conditions.
 3. Refer to the Proposed Site Plans for further details of the permanent works.
 4. The drawing shall only be used for the intended purpose it has been issued for which is for outline/illustrative design for a TWAO application and to describe the development that is the subject of the request for deemed planning permission.
 5. All linear dimensions shown on plan are in metres unless otherwise indicated.

- Site Traffic:**
6. Temporary haul route to run parallel to permanent route with turning heads. Use of a gyratory system to make haul route one way for main activities e.g. Surfacing, is to be considered.
 7. Access to compounds onto highway will be limited to minimise habitat loss

- Construction Compounds:**
8. Local area compounds are located at 1km intervals for welfare, local storage and plant
 9. The main compound is located at the future park and ride site
 10. Larger compounds are required at the retaining walls junction and M11 bridge locations
 11. M11 bridge compounds for bridge construction, deck fabrication and storage
 12. Compounds at side road crossings for welfare, site access, control offices and storage
 13. Compounds fenced and include topsoil storage for reinstatement and placed to shield from nearby properties
 14. Utility works contractors will share the compounds shown

Key:

- C2C Scheme Boundary
- Construction Compounds
- ▶ Site Access Points

PD4	22/08/2023	VR	FOR PLANNING	JL	BN
PD3	19/05/2023	AC	FOR PLANNING	JL	BN
PD2	28/04/2023	AC	FOR PLANNING	JL	BN
PD1	03/03/2023	AC	FIRST ISSUE	JL	BN
REV	DATE	BY	DESCRIPTION	CHK	APP

DRAWING STATUS: **S2 - FOR INFORMATION**

62-64 Hills Road, Cambridge, CB2 1LA, UK
T+ 44 (0) 1223 558 050, F+ 44 (0) 1223 558 051
wsp.com

CLIENT: **GREATER CAMBRIDGE PARTNERSHIP**

APPLICANT: **CAMBRIDGESHIRE COUNTY COUNCIL**

SITE/PROJECT: **C2C SCHEME**

TITLE: **DEEMED PLANNING DRAWINGS
CONSTRUCTION COMPOUNDS & SITE ACCESS
(SHEET 11 OF 17)**

SCALE @ A1:	1:1250	CHECKED:	JL	APPROVED:	BN
PROJECT NO:	70086660	DESIGNED:	JL	DRAWN:	AC
DRAWING No:	70086660-WSP-TTM-XX-DR-CP-900011	DATE:	August 23	REV:	P04

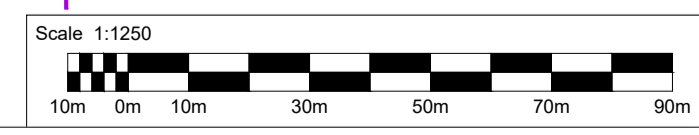

Mapping reproduced by permission of Ordnance Survey on behalf of HMSO.
© Crown copyright and database rights 2021 Ordnance Survey 100023205.

File area \\UK\WSPGROUP\COM\CENTRAL_DATA\PROJECTS\70086660\WSP-TTM-XX-DR-CP-900011\OUTGOING\CONSTRUCTION\70086660-C2C-TMAD-STAGE05-SHARE05B-OUTGOING_PLDWG_created on 30 August 2023 12:10:50 by Hossein Rahmani - Witness

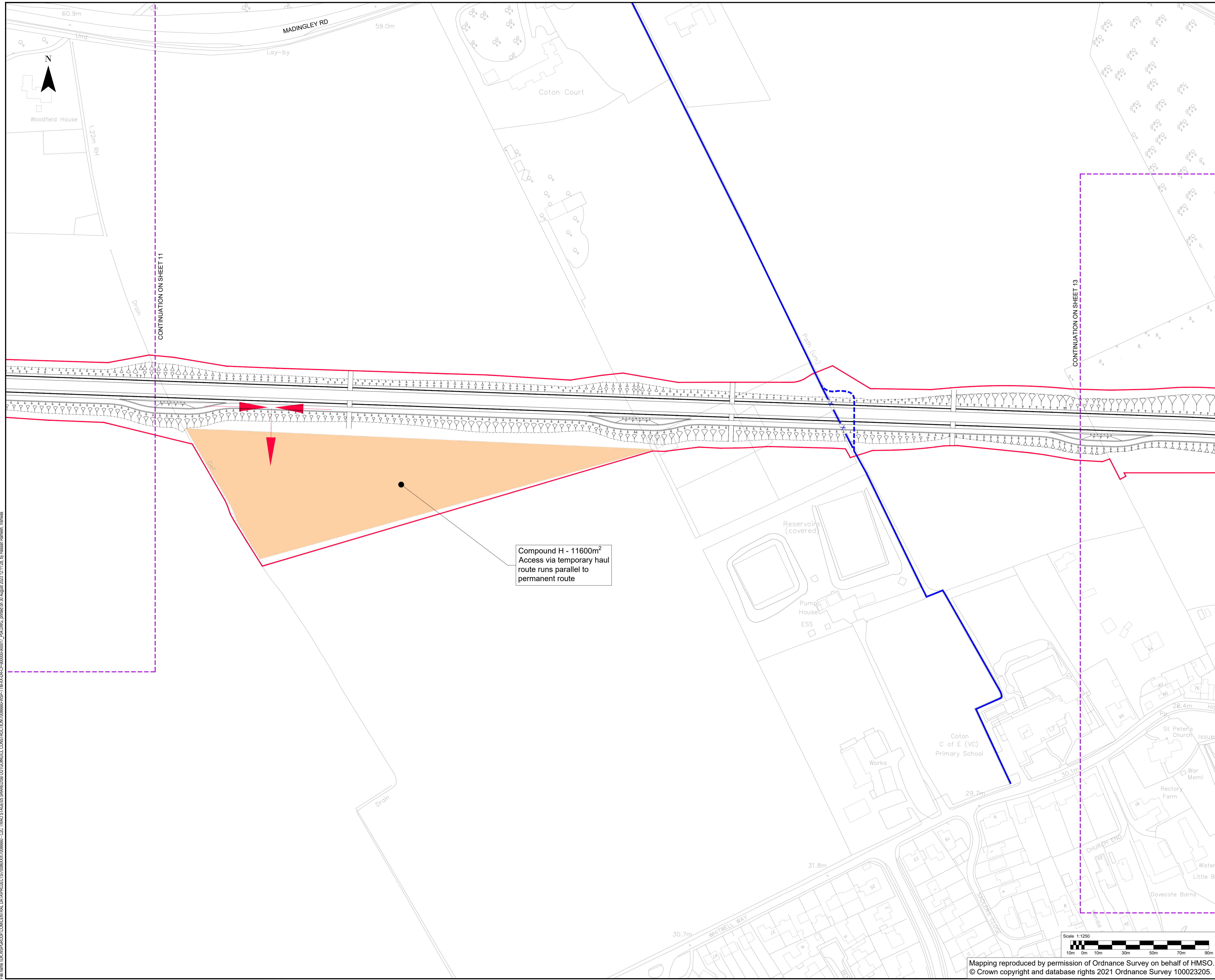

CAMBOURNE TO CAMBRIDGE ORDER

- Notes:**
1. This drawing must be printed in colour.
 2. All design information shown is outline/indicative. The detailed design of these features will be subject to approval by the Local Planning Authority as part of the deemed planning conditions.
 3. Refer to the Proposed Site Plans for further details of the permanent works.
 4. The drawing shall only be used for the intended purpose it has been issued for which is for outline/illustrative design for a TWA0 application and to describe the development that is the subject of the request for deemed planning permission.
 5. All linear dimensions shown on plan are in metres unless otherwise indicated.

- Site Traffic:**
6. Temporary haul route to run parallel to permanent route with turning heads. Use of a gyratory system to make haul route one way for main activities e.g. Surfacing, is to be considered.
 7. Access to compounds onto highway will be limited to minimise habitat loss

- Construction Compounds:**
8. Local area compounds are located at 1km intervals for welfare, local storage and plant
 9. The main compound is located at the future park and ride site
 10. Larger compounds are required at the retaining walls junction and M11 bridge locations
 11. M11 bridge compounds for bridge construction, deck fabrication and storage
 12. Compounds at side road crossings for welfare, site access, control offices and storage
 13. Compounds fenced and include topsoil storage for reinstatement and placed to shield from nearby properties
 14. Utility works contractors will share the compounds shown

Key:

- C2C Scheme Boundary
- Construction Compounds
- ▶ Site Access Points

PD4	22/08/2023	VR	FOR PLANNING	JL	BN
P03	19/05/2023	AC	FOR PLANNING	JL	BN
P02	28/04/2023	AC	FOR PLANNING	JL	BN
P01	03/03/2023	AC	FIRST ISSUE	JL	BN
REV	DATE	BY	DESCRIPTION	CHK	APP

DRAWING STATUS: **S2 - FOR INFORMATION**



62-64 Hills Road, Cambridge, CB2 1LA, UK
T+ 44 (0) 1223 558 050, F+ 44 (0) 1223 558 051
wsp.com

CLIENT: **GREATER CAMBRIDGE PARTNERSHIP**

APPLICANT: **CAMBRIDGESHIRE COUNTY COUNCIL**

SITE/PROJECT: **C2C SCHEME**

TITLE: **DEEMED PLANNING DRAWINGS
CONSTRUCTION COMPOUNDS & SITE ACCESS
(SHEET 12 OF 17)**

SCALE @ A1:	1:1250	CHECKED:	JL	APPROVED:	BN
PROJECT NO:	70086660	DESIGNED:	JL	DRAWN:	AC
DRAWING NO:	70086660-WSP-TTM-XX-DR-CP-900012	DATE:	August 23		

REV: **P04**

File area \\UK\WSP\GROUP\COMMON\DATA\PROJECTS\70086660\WSP-TTM-XX-DR-CP-900012\OUTGOING\CONSTRUCTION\70086660-WSP-TTM-XX-DR-CP-900012_P04.DWG created on 30 August 2023 12:11:26 by Hassan Razaeeah, WSP

Mapping reproduced by permission of Ordnance Survey on behalf of HMSO.
© Crown copyright and database rights 2021 Ordnance Survey 100023205.

CAMBOURNE TO CAMBRIDGE ORDER

Notes:

- This drawing must be printed in colour.
- All design information shown is outline/indicative. The detailed design of these features will be subject to approval by the Local Planning Authority as part of the deemed planning conditions.
- Refer to the Proposed Site Plans for further details of the permanent works.
- The drawing shall only be used for the intended purpose it has been issued for which is for outline/illustrative design for a TWA0 application and to describe the development that is the subject of the request for deemed planning permission.
- All linear dimensions shown on plan are in metres unless otherwise indicated.

Site Traffic:

- Temporary haul route to run parallel to permanent route with turning heads. Use of a gyratory system to make haul route one way for main activities e.g. Surfacing, is to be considered.
- Access to compounds onto highway will be limited to minimise habitat loss

Construction Compounds:

- Local area compounds are located at 1km intervals for welfare, local storage and plant
- The main compound is located at the future park and ride site
- Larger compounds are required at the retaining walls junction and M11 bridge locations
- M11 bridge compounds for bridge construction, deck fabrication and storage
- Compounds at side road crossings for welfare, site access, control offices and storage
- Compounds fenced and include topsoil storage for reinstatement and placed to shield from nearby properties
- Utility works contractors will share the compounds shown

Key:

- C2C Scheme Boundary
- Construction Compounds
- Site Access Points

REV	DATE	BY	DESCRIPTION	CHK	APP
P04	22/08/2023	VR	FOR PLANNING	JL	BN
P03	19/05/2023	AC	FOR PLANNING	JL	BN
P02	28/04/2023	AC	FOR PLANNING	JL	BN
P01	03/03/2023	AC	FIRST ISSUE	JL	BN

DRAWING STATUS: **S2 - FOR INFORMATION**



62-64 Hills Road, Cambridge, CB2 1LA, UK
T+ 44 (0) 1223 558 050, F+ 44 (0) 1223 558 051
wsp.com

CLIENT: **GREATER CAMBRIDGE PARTNERSHIP**

APPLICANT: **CAMBRIDGESHIRE COUNTY COUNCIL**

SITE/PROJECT: **C2C SCHEME**

TITLE: **DEEMED PLANNING DRAWINGS
CONSTRUCTION COMPOUNDS & SITE ACCESS
(SHEET 13 OF 17)**

SCALE @ A1:	CHECKED:	APPROVED:	
1:1250	JL	BN	
PROJECT NO:	DESIGNED:	DRAWN:	DATE:
70086660	JL	AC	August 23

DRAWING No:	REV:
70086660-TTM-HGN-XX-DR-CP-900013	P04

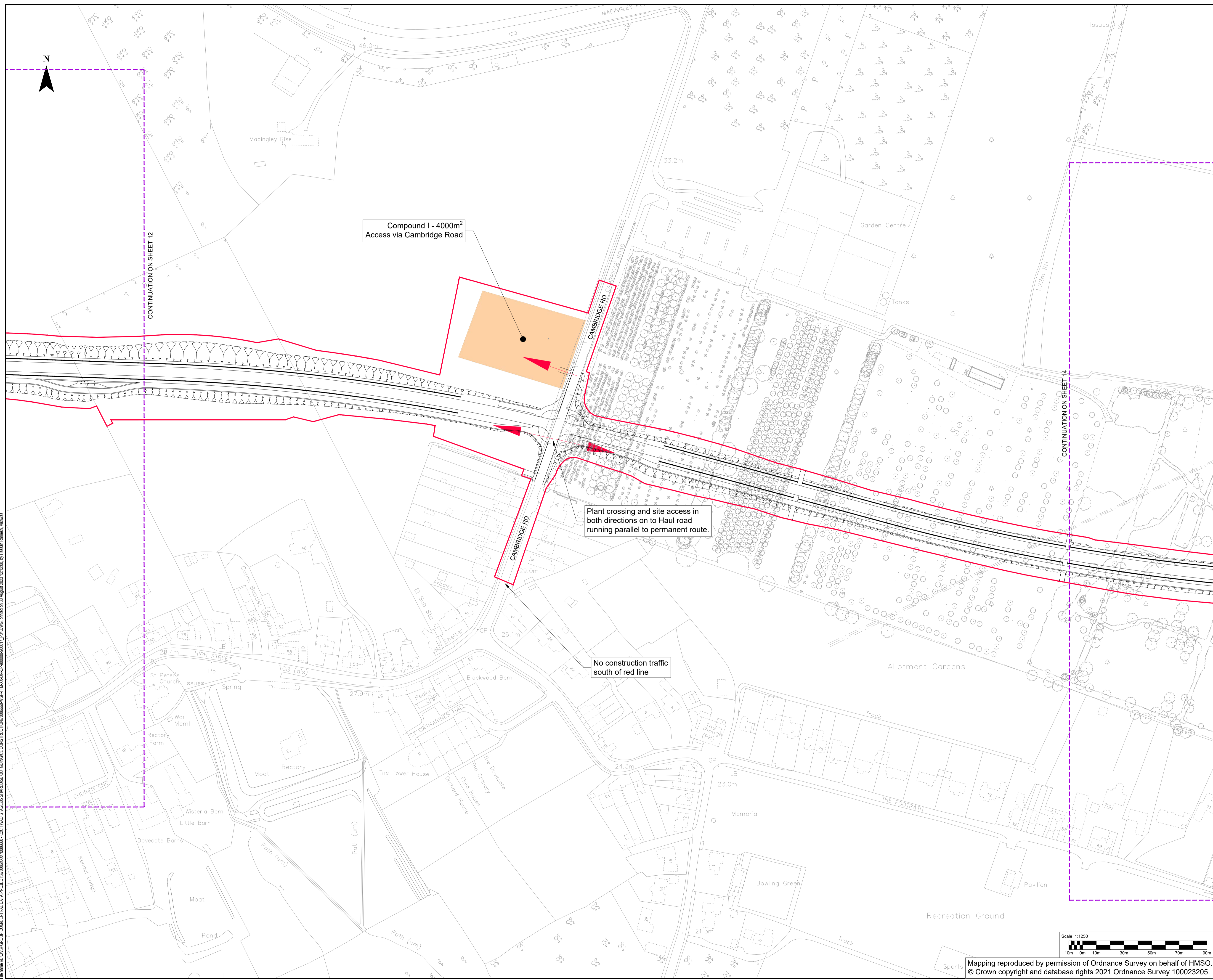

File area \\UK\WSPGROUP\CAM\CENTRAL_DATA\PROJECTS\70086660\C2C_TTM0_STAGE05_S4HEED05_OUTDINGENCL_CONSTRUCTION\086660\SS-TTM-XX-DR-CP-900013_P04.DWG, created on 21 August 2023 12:12:08, by Hassan Rahmani, WSP

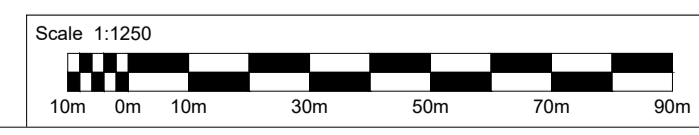

Mapping reproduced by permission of Ordnance Survey on behalf of HMSO.
© Crown copyright and database rights 2021 Ordnance Survey 100023205.

CAMBOURNE TO CAMBRIDGE ORDER

Notes:

1. This drawing must be printed in colour.
2. All design information shown is outline/indicative. The detailed design of these features will be subject to approval by the Local Planning Authority as part of the deemed planning conditions.
3. Refer to the Proposed Site Plans for further details of the permanent works.
4. The drawing shall only be used for the intended purpose it has been issued for which is for outline/illustrative design for a TWAO application and to describe the development that is the subject of the request for deemed planning permission.
5. All linear dimensions shown on plan are in metres unless otherwise indicated.

Site Traffic:

6. Temporary haul route to run parallel to permanent route with turning heads. Use of a gyratory system to make haul route one way for main activities e.g. Surfacing, is to be considered.
7. Access to compounds onto highway will be limited to minimise habitat loss

Construction Compounds:

8. Local area compounds are located at 1km intervals for welfare, local storage and plant
9. The main compound is located at the future park and ride site
10. Larger compounds are required at the retaining walls junction and M11 bridge locations
11. M11 bridge compounds for bridge construction, deck fabrication and storage
12. Compounds at side road crossings for welfare, site access, control offices and storage
13. Compounds fenced and include topsoil storage for reinstatement and placed to shield from nearby properties
14. Utility works contractors will share the compounds shown

Key:

- C2C Scheme Boundary
- Construction Compounds
- ▶ Site Access Points

PO4	22/08/2023	VR	FOR PLANNING	JL	BN
PO3	19/05/2023	AC	FOR PLANNING	JL	BN
PO2	28/04/2023	AC	FOR PLANNING	JL	BN
PO1	03/03/2023	AC	FIRST ISSUE	JL	BN
REV	DATE	BY	DESCRIPTION	CHK	APP

DRAWING STATUS: **S2 - FOR INFORMATION**

wsp

62-64 Hills Road, Cambridge, CB2 1LA, UK
T+ 44 (0) 1223 558 050, F+ 44 (0) 1223 558 051
wsp.com

CLIENT: **GREATER CAMBRIDGE PARTNERSHIP**

APPLICANT: **CAMBRIDGESHIRE COUNTY COUNCIL**

SITE/PROJECT: **C2C SCHEME**

TITLE: **DEEMED PLANNING DRAWINGS
CONSTRUCTION COMPOUNDS & SITE ACCESS
(SHEET 14 OF 17)**

SCALE @ A1:	1:1250	CHECKED:	JL	APPROVED:	BN
PROJECT NO:	70086660	DESIGNED:	JL	DRAWN:	AC
DRAWING NO:	70086660-WSP-TTM-XX-DR-CP-900014	DATE:	August 23	REV:	P04

Mapping reproduced by permission of Ordnance Survey on behalf of HMSO.
© Crown copyright and database rights 2021 Ordnance Survey 100023205.

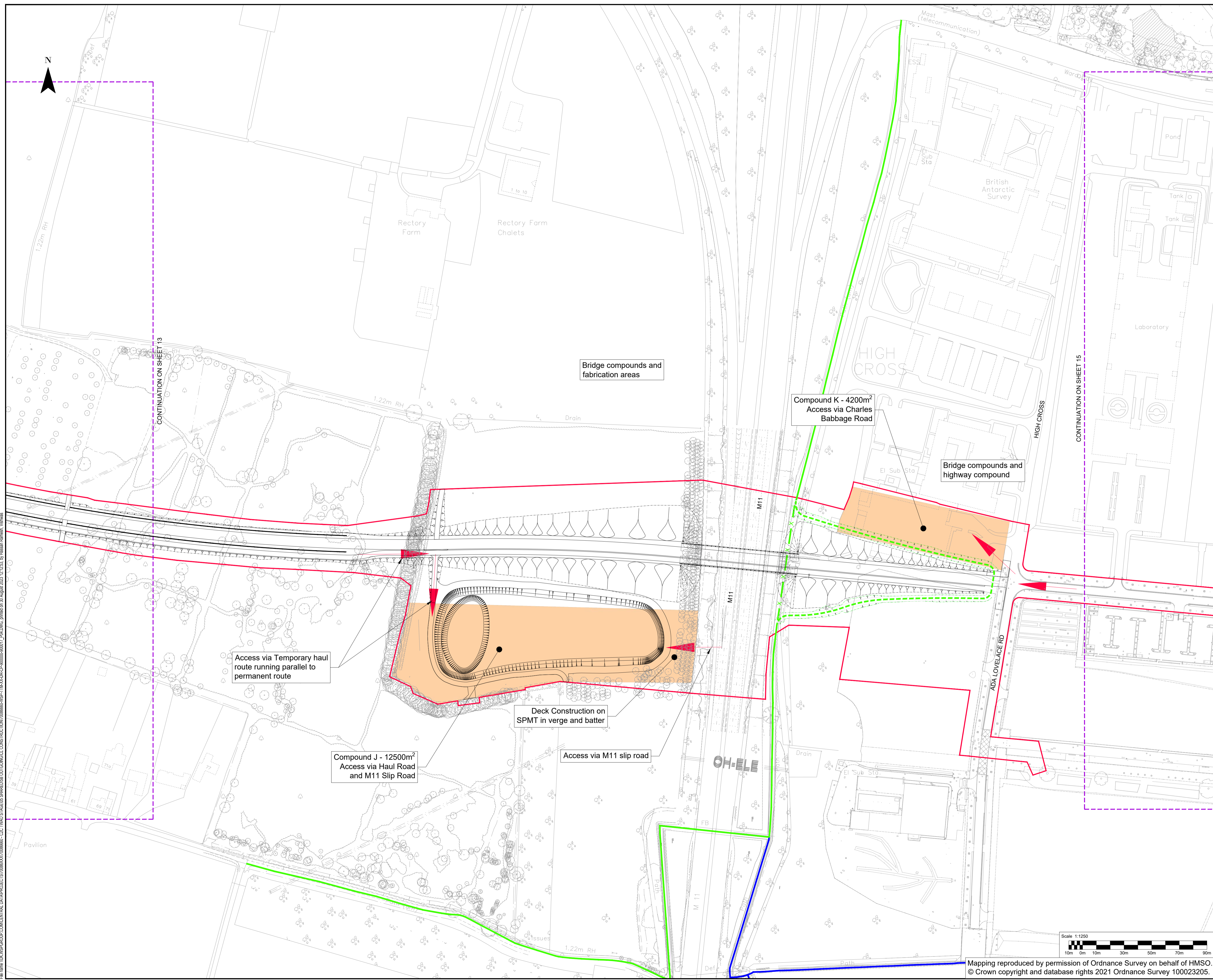

File area \\uk\wsp\group\cam\central_data\projects\70086660\WSP-TTM-XX-DR-CP-900014\0000\0001_PLDWG.dwg, created on 31 August 2023 12:15:53 by Hassan Rezaei, Volume 1

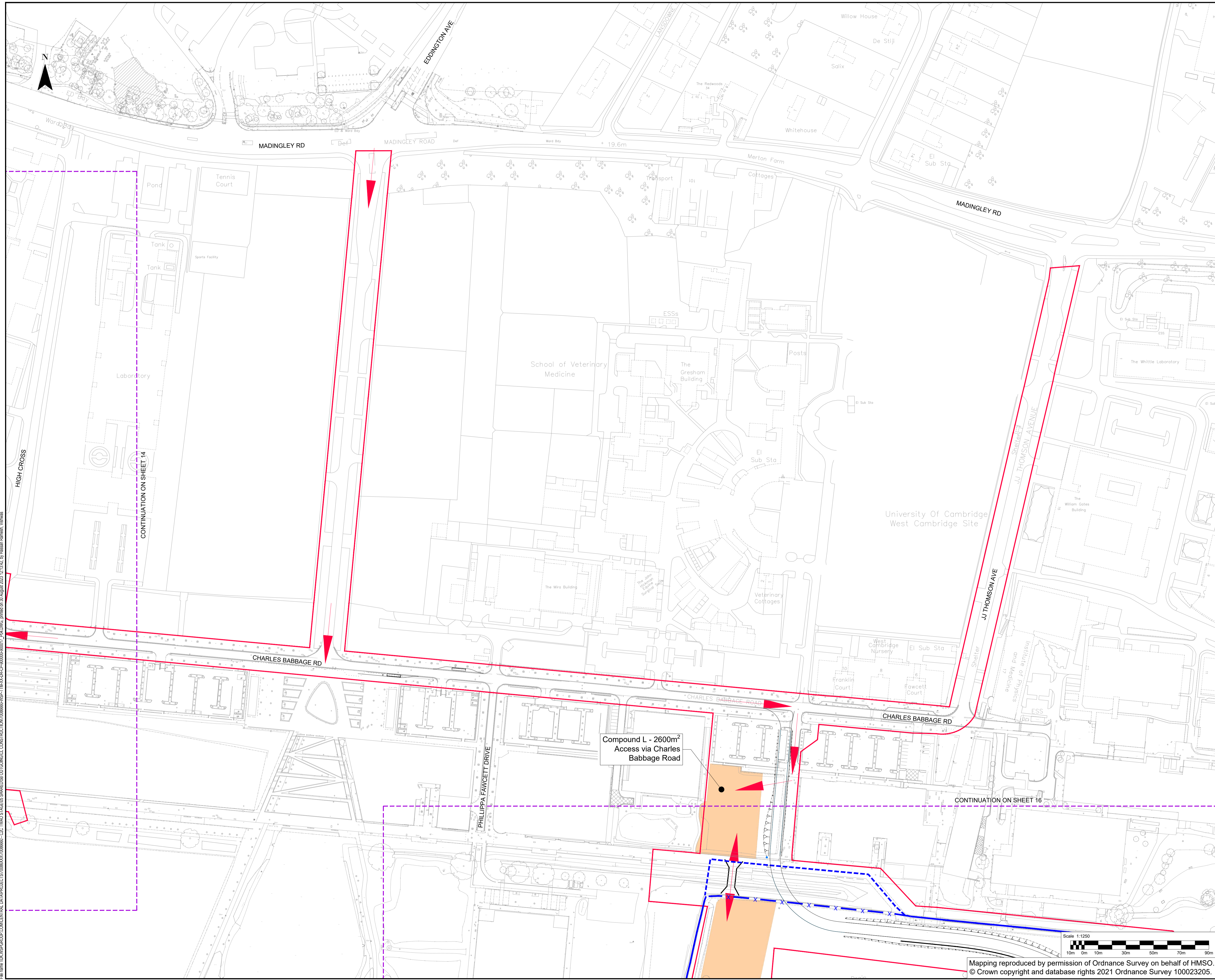

CAMBOURNE TO CAMBRIDGE ORDER

- Notes:**
1. This drawing must be printed in colour.
 2. All design information shown is outline/indicative. The detailed design of these features will be subject to approval by the Local Planning Authority as part of the deemed planning conditions.
 3. Refer to the Proposed Site Plans for further details of the permanent works.
 4. The drawing shall only be used for the intended purpose it has been issued for which is for outline/illustrative design for a TWAO application and to describe the development that is the subject of the request for deemed planning permission.
 5. All linear dimensions shown on plan are in metres unless otherwise indicated.

- Site Traffic:**
6. Temporary haul route to run parallel to permanent route with turning heads. Use of a gyratory system to make haul route one way for main activities e.g. Surfacing, is to be considered.
 7. Access to compounds onto highway will be limited to minimise habitat loss

- Construction Compounds:**
8. Local area compounds are located at 1km intervals for welfare, local storage and plant
 9. The main compound is located at the future park and ride site
 10. Larger compounds are required at the retaining walls junction and M11 bridge locations
 11. M11 bridge compounds for bridge construction, deck fabrication and storage
 12. Compounds at side road crossings for welfare, site access, control offices and storage
 13. Compounds fenced and include topsoil storage for reinstatement and placed to shield from nearby properties
 14. Utility works contractors will share the compounds shown

Key:

- C2C Scheme Boundary
- Construction Compounds
- ▶ Site Access Points

P04	22/08/2023	VR	FOR PLANNING	JL	BN
P03	19/05/2023	AC	FOR PLANNING	JL	BN
P02	28/04/2023	AC	FOR PLANNING	JL	BN
P01	03/03/2023	AC	FIRST ISSUE	JL	BN
REV	DATE	BY	DESCRIPTION	CHK	APP

DRAWING STATUS: **S2 - FOR INFORMATION**

62-64 Hills Road, Cambridge, CB2 1LA, UK
T+ 44 (0) 1223 558 050, F+ 44 (0) 1223 558 051
wsp.com

CLIENT: **GREATER CAMBRIDGE PARTNERSHIP**

APPLICANT: **CAMBRIDGESHIRE COUNTY COUNCIL**

SITE/PROJECT: **C2C SCHEME**

TITLE: **DEEMED PLANNING DRAWINGS
CONSTRUCTION COMPOUNDS & SITE ACCESS
(SHEET 15 OF 17)**

SCALE @ A1:	1:1250	CHECKED:	JL	APPROVED:	BN
PROJECT NO:	70086660	DESIGNED:	JL	DRAWN:	AC
DRAWING NO:	70086660-WSP-TTM-XX-DR-CP-900015	DATE:	August 23	REV:	

Mapping reproduced by permission of Ordnance Survey on behalf of HMSO.
© Crown copyright and database rights 2021 Ordnance Survey 100023205.

File: area 116 WSP\GROUP_CENTRAL_DATA\PROJECTS\70086660\WSP-TTM-XX-DR-CP-900015\OUTGOING\CONSTRUCTION\086660\WSP-TTM-XX-DR-CP-900015_P015.DWG, created on 31 August 2023 12:14:42 by Hassan Ramezani, WSP

CAMBOURNE TO CAMBRIDGE ORDER

Notes:

1. This drawing must be printed in colour.
2. All design information shown is outline/indicative. The detailed design of these features will be subject to approval by the Local Planning Authority as part of the deemed planning conditions.
3. Refer to the Proposed Site Plans for further details of the permanent works.
4. The drawing shall only be used for the intended purpose it has been issued for which is for outline/illustrative design for a TWAO application and to describe the development that is the subject of the request for deemed planning permission.
5. All linear dimensions shown on plan are in metres unless otherwise indicated.

Site Traffic:

6. Temporary haul route to run parallel to permanent route with turning heads. Use of a gyratory system to make haul route one way for main activities e.g. Surfacing, is to be considered.
7. Access to compounds onto highway will be limited to minimise habitat loss

Construction Compounds:

8. Local area compounds are located at 1km intervals for welfare, local storage and plant
9. The main compound is located at the future park and ride site
10. Larger compounds are required at the retaining walls junction and M11 bridge locations
11. M11 bridge compounds for bridge construction, deck fabrication and storage
12. Compounds at side road crossings for welfare, site access, control offices and storage
13. Compounds fenced and include topsoil storage for reinstatement and placed to shield from nearby properties
14. Utility works contractors will share the compounds shown

Key:

- C2C Scheme Boundary
- Construction Compounds
- ▶ Site Access Points

REV	DATE	BY	DESCRIPTION	CHK	APP
P04	22/08/2023	VR	FOR PLANNING	JL	BN
P03	19/05/2023	AC	FOR PLANNING	JL	BN
P02	28/04/2023	AC	FOR PLANNING	JL	BN
P01	03/03/2023	AC	FIRST ISSUE	JL	BN

DRAWING STATUS: **S2 - FOR INFORMATION**



62-64 Hills Road, Cambridge, CB2 1LA, UK
T+ 44 (0) 1223 558 050, F+ 44 (0) 1223 558 051
wsp.com

CLIENT: **GREATER CAMBRIDGE PARTNERSHIP**

APPLICANT: **CAMBRIDGESHIRE COUNTY COUNCIL**

SITE PROJECT: **C2C SCHEME**

TITLE: **DEEMED PLANNING DRAWINGS
CONSTRUCTION COMPOUNDS & SITE ACCESS
(SHEET 16 OF 17)**

SCALE @ A1:	1:1250	CHECKED:	JL	APPROVED:	BN
PROJECT NO:	70086660	DESIGNED:	JL	DATE:	August 23
DRAWING NO:	70086660-WSP-TTM-XX-DR-CP-900016	DRAWN:	AC	REV:	P04

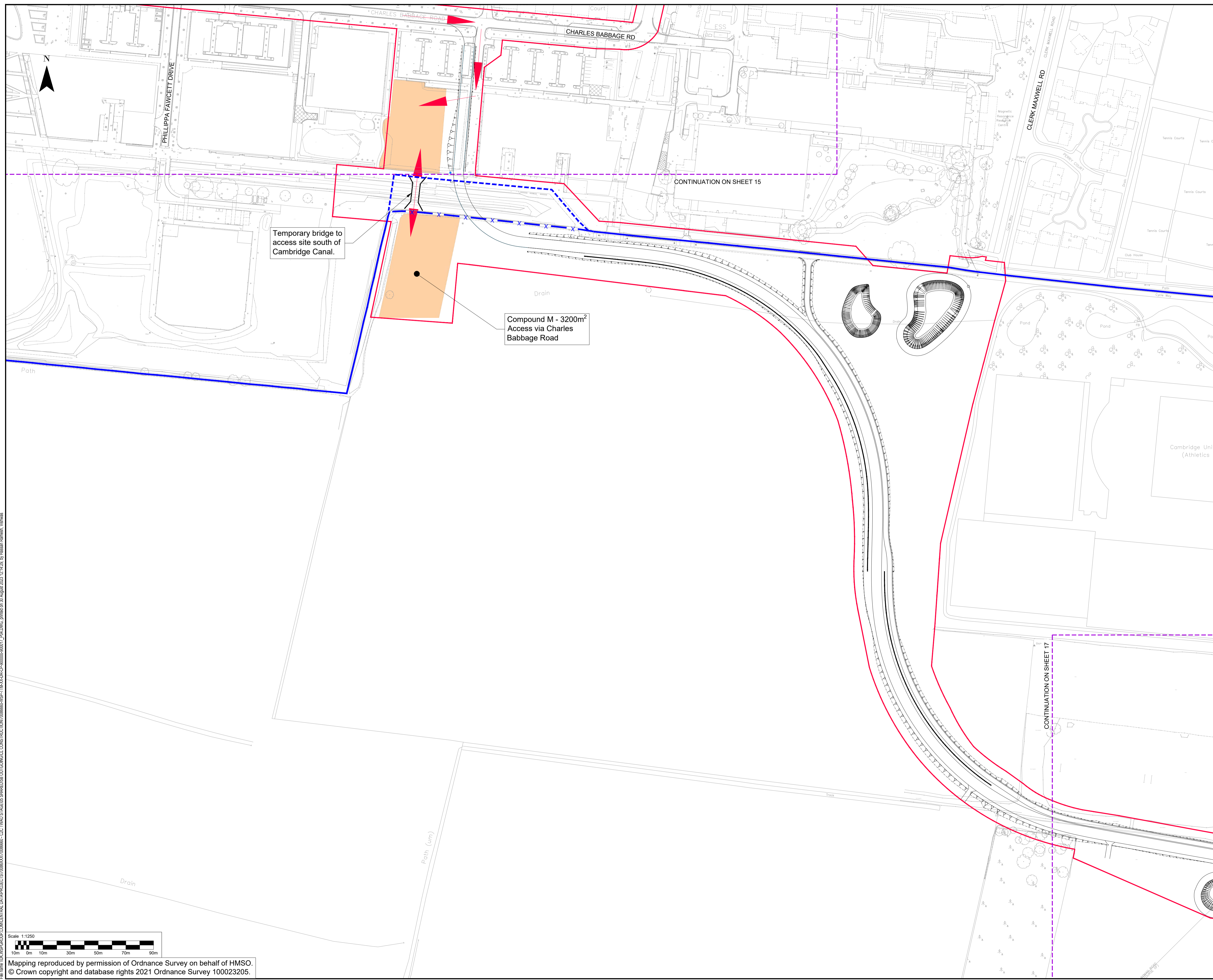

File: \\msb\group\cam\central_data\projects\70086660\WSP-TTM-XX-DR-CP-900016\SS-TTM-XX-DR-CP-900016\OUTGOING\CONSTRUCTION\70086660\WSP-TTM-XX-DR-CP-900016\SS-TTM-XX-DR-CP-900016.dwg, printed on 31 August 2023, 12:14:26, by Hassan Raza, WSP

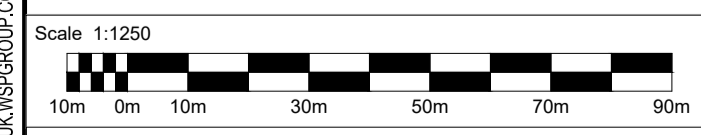

Mapping reproduced by permission of Ordnance Survey on behalf of HMSO.
© Crown copyright and database rights 2021 Ordnance Survey 100023205.

CAMBOURNE TO CAMBRIDGE ORDER

Notes:

1. This drawing must be printed in colour.
2. All design information shown is outline/indicative. The detailed design of these features will be subject to approval by the Local Planning Authority as part of the deemed planning conditions.
3. Refer to the Proposed Site Plans for further details of the permanent works.
4. The drawing shall only be used for the intended purpose it has been issued for which is for outline/illustrative design for a TWA0 application and to describe the development that is the subject of the request for deemed planning permission.
5. All linear dimensions shown on plan are in metres unless otherwise indicated.

Site Traffic:

6. Temporary haul route to run parallel to permanent route with turning heads. Use of a gyratory system to make haul route one way for main activities e.g. Surfacing, is to be considered.
7. Access to compounds onto highway will be limited to minimise habitat loss

Construction Compounds:

8. Local area compounds are located at 1km intervals for welfare, local storage and plant
9. The main compound is located at the future park and ride site
10. Larger compounds are required at the retaining walls junction and M11 bridge locations
11. M11 bridge compounds for bridge construction, deck fabrication and storage
12. Compounds at side road crossings for welfare, site access, control offices and storage
13. Compounds fenced and include topsoil storage for reinstatement and placed to shield from nearby properties
14. Utility works contractors will share the compounds shown

Key:

- C2C Scheme Boundary
- Construction Compounds
- ▶ Site Access Points

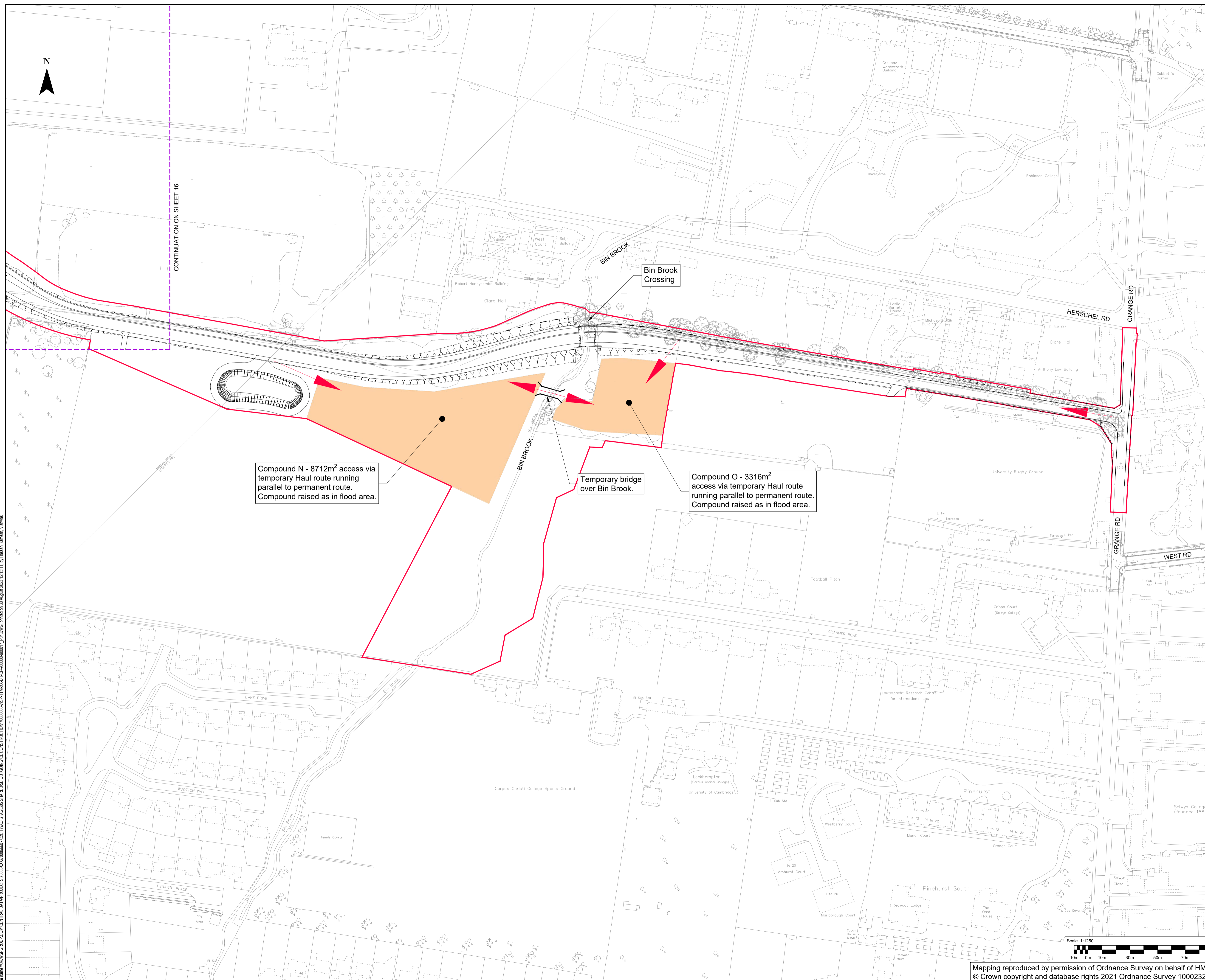

Compound N - 8712m² access via temporary Haul route running parallel to permanent route. Compound raised as in flood area.

Temporary bridge over Bin Brook.

Compound O - 3316m² access via temporary Haul route running parallel to permanent route. Compound raised as in flood area.

CONTINUATION ON SHEET 16

REV	DATE	BY	DESCRIPTION	CHK	APP
P04	22/08/2023	VR	FOR PLANNING	JL	BN
P03	19/05/2023	AC	FOR PLANNING	JL	BN
P02	28/04/2023	AC	FOR PLANNING	JL	BN
P01	03/03/2023	AC	FIRST ISSUE	JL	BN

DRAWING STATUS: **S2 - FOR INFORMATION**

wsp

62-64 Hills Road, Cambridge, CB2 1LA, UK
T+ 44 (0) 1223 558 050, F+ 44 (0) 1223 558 051
wsp.com

CLIENT: **GREATER CAMBRIDGE PARTNERSHIP**

APPLICANT: **CAMBRIDGESHIRE COUNTY COUNCIL**

SITE/PROJECT: **C2C SCHEME**

TITLE: **DEEMED PLANNING DRAWINGS
CONSTRUCTION COMPOUNDS & SITE ACCESS
(SHEET 17 OF 17)**

SCALE @ A1:	1:1250	CHECKED:	JL	APPROVED:	BN
PROJECT NO:	70086660	DESIGNED:	JL	DRAWN:	AC
DRAWING No:	70086660-WSP-TTM-XX-DR-CP-900017	DATE:	August 23	REV:	

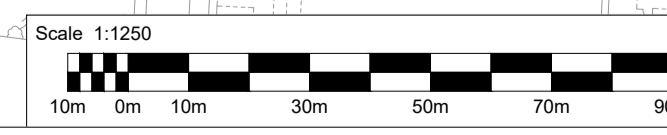

Mapping reproduced by permission of Ordnance Survey on behalf of HMSO.
© Crown copyright and database rights 2021 Ordnance Survey 100023205.

File area \\UK\WSPGROUP\COM\CENTRAL_DATA\PROJECTS\70086660\WSP-TTM-XX-DR-CP-900017_P0017.DWG created on 31 August 2023 12:15:11 by Hassan Ramezani, Wilmans