

CAMBOURNE TO CAMBRIDGE ORDER

- Notes:**
1. This drawing must be printed in colour.
 2. The drawing shall only be used for the intended purpose it has been issued for which is for outline/illustrative design for a TWAO application and to describe the development that is the subject of the request for deemed planning permission.
 3. Existing information is based on the OS Mastermap Topography Layer or Topographical surveys where available.
 4. All linear dimensions shown on plan are in meters unless otherwise indicated.

Key:

- C2C Scheme Boundary
- Existing Public Right of Way - Footpath
- Existing Public Right of Way - Bridleway
- Existing Permissive Footpath

Existing Features:

- Indicative Major Development Site Extents
- Designated Green Belt
- Registered Parks and Gardens
- Sites of Special Scientific Interest
- Protected Open Space

P03	22/08/2023	VR	FOR PLANNING	(N)	(N)
P02	26/05/2023	JS	FOR PLANNING	(N)	(N)
P01	08/03/2023	DH	FIRST ISSUE	(N)	(N)
REV	DATE	BY	DESCRIPTION	CHK	APP

DRAWING STATUS: **S2 - FOR INFORMATION**



62-64 Hills Road, Cambridge, CB2 1LA, UK
T+ 44 (0) 1223 558 050, F+ 44 (0) 1223 558 051
wsp.com

CLIENT: **GREATER CAMBRIDGE PARTNERSHIP**

APPLICANT: **CAMBRIDGESHIRE COUNTY COUNCIL**

SITE/PROJECT: **C2C SCHEME**

TITLE: **DEEMED PLANNING DRAWINGS
EXISTING SITE PLANS
(SHEET 1 OF 17)**

SCALE @ A1:	1:1250	CHECKED:	BN	APPROVED:	BN
PROJECT NO:	70086660	DESIGNED:	JS	DATE:	August 23
DRAWING No:	70086660-WSP-GEN-XX-DR-HW-001001	DRAWN:	DH	REV:	

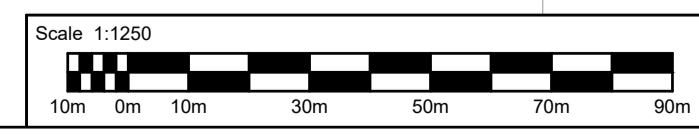

File area \\UK\WSPGROUP\CAM\CENTRAL_DATA\PROJECTS\70086660\6660-C2C_TWAO_STAGE03\MP\HW\HW\CAMBOURNE TO CAMBRIDGE ORDER\DEEMED PLANNING DRAWINGS\EXISTING SITE PLANS\70086660-WSP-GEN-XX-DR-HW-001001\01711_P03.DWG, printed on 23-Aug-2023 11:33:27, by Hassan Remesh, hremesh

CAMBOURNE TO CAMBRIDGE ORDER

Notes:

1. This drawing must be printed in colour.
2. The drawing shall only be used for the intended purpose it has been issued for which is for outline/illustrative design for a TWAO application and to describe the development that is the subject of the request for deemed planning permission.
3. Existing information is based on the OS Mastermap Topography Layer or Topographical surveys where available.
4. All linear dimensions shown on plan are in meters unless otherwise indicated.

Key:

- C2C Scheme Boundary
- Existing Public Right of Way - Footpath
- Existing Public Right of Way - Bridleway
- Existing Permissive Footpath

Existing Features:

- Indicative Major Development Site Extents
- Designated Green Belt
- Registered Parks and Gardens
- Sites of Special Scientific Interest
- Protected Open Space

PO3	22/08/2023	VR	FOR PLANNING	BN	BN
PO2	26/05/2023	JS	FOR PLANNING	BN	BN
PO1	08/03/2023	DH	FIRST ISSUE	BN	BN
REV	DATE	BY	DESCRIPTION	CHK	APP

DRAWING STATUS: **S2 - FOR INFORMATION**



62-64 Hills Road, Cambridge, CB2 1LA, UK
T+ 44 (0) 1223 558 050, F+ 44 (0) 1223 558 051
wsp.com

CLIENT: **GREATER CAMBRIDGE PARTNERSHIP**

APPLICANT: **CAMBRIDGESHIRE COUNTY COUNCIL**

SITE/PROJECT: **C2C SCHEME**

TITLE: **DEEMED PLANNING DRAWINGS EXISTING SITE PLANS (SHEET 4 OF 17)**

SCALE @ A1:	1:1250	CHECKED:	BN	APPROVED:	BN
PROJECT NO:	70086660	DESIGNED:	JS	DATE:	August 23
DRAWN:	DH	REV:			

DRAWING No: **70086660-WSP-GEN-XX-DR-HW-001005** P03

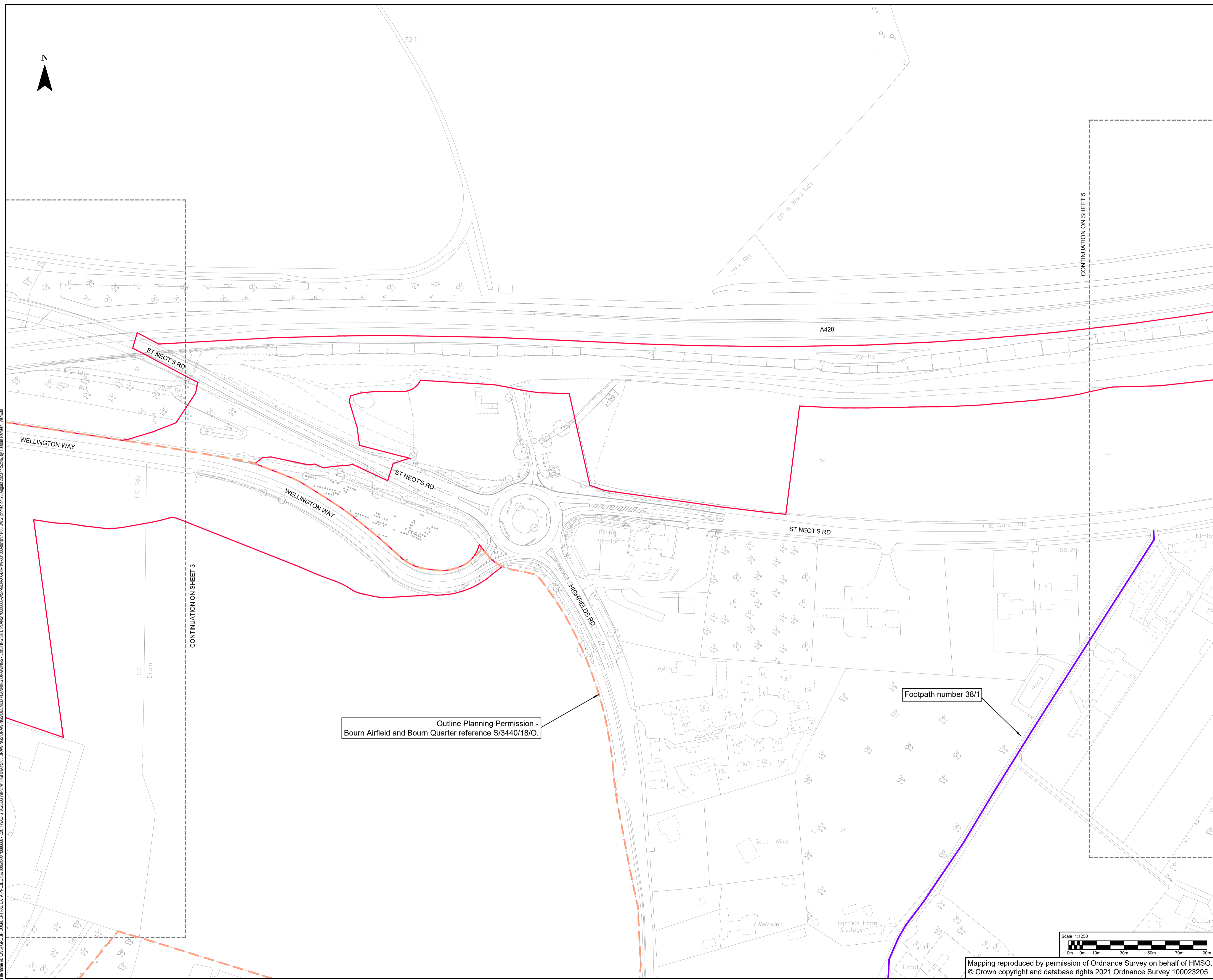

Outline Planning Permission -
Bourn Airfield and Bourn Quarter reference S/3440/18/O.

Footpath number 38/1

File area \\UK\WSP\GROUP\CAM\CENTRAL_DATA\PROJECTS\70086660\70086660-CC-TWAO-STAGE03\MP\HW\HW\CAM\GEN\XX-DR-HW-001005\01\17\PLANNING_DRAWINGS_EXISTING_SITE_PLANS\70086660-WSP-GEN-XX-DR-HW-001005.dwg, printed on 23-Aug-2023 11:52:46, by: Hassan Barmeh, hbar@wsp.com

Mapping reproduced by permission of Ordnance Survey on behalf of HMSO.
© Crown copyright and database rights 2021 Ordnance Survey 100023205.

CAMBOURNE TO CAMBRIDGE ORDER

Notes:

1. This drawing must be printed in colour.
2. The drawing shall only be used for the intended purpose it has been issued for which is for outline/illustrative design for a TWAO application and to describe the development that is the subject of the request for deemed planning permission.
3. Existing information is based on the OS Mastermap Topography Layer or Topographical surveys where available.
4. All linear dimensions shown on plan are in meters unless otherwise indicated.

Key:

- C2C Scheme Boundary
- Existing Public Right of Way - Footpath
- Existing Public Right of Way - Bridleway
- Existing Permissive Footpath

Existing Features:

- Indicative Major Development Site Extents
- Designated Green Belt
- Registered Parks and Gardens
- Sites of Special Scientific Interest
- Protected Open Space

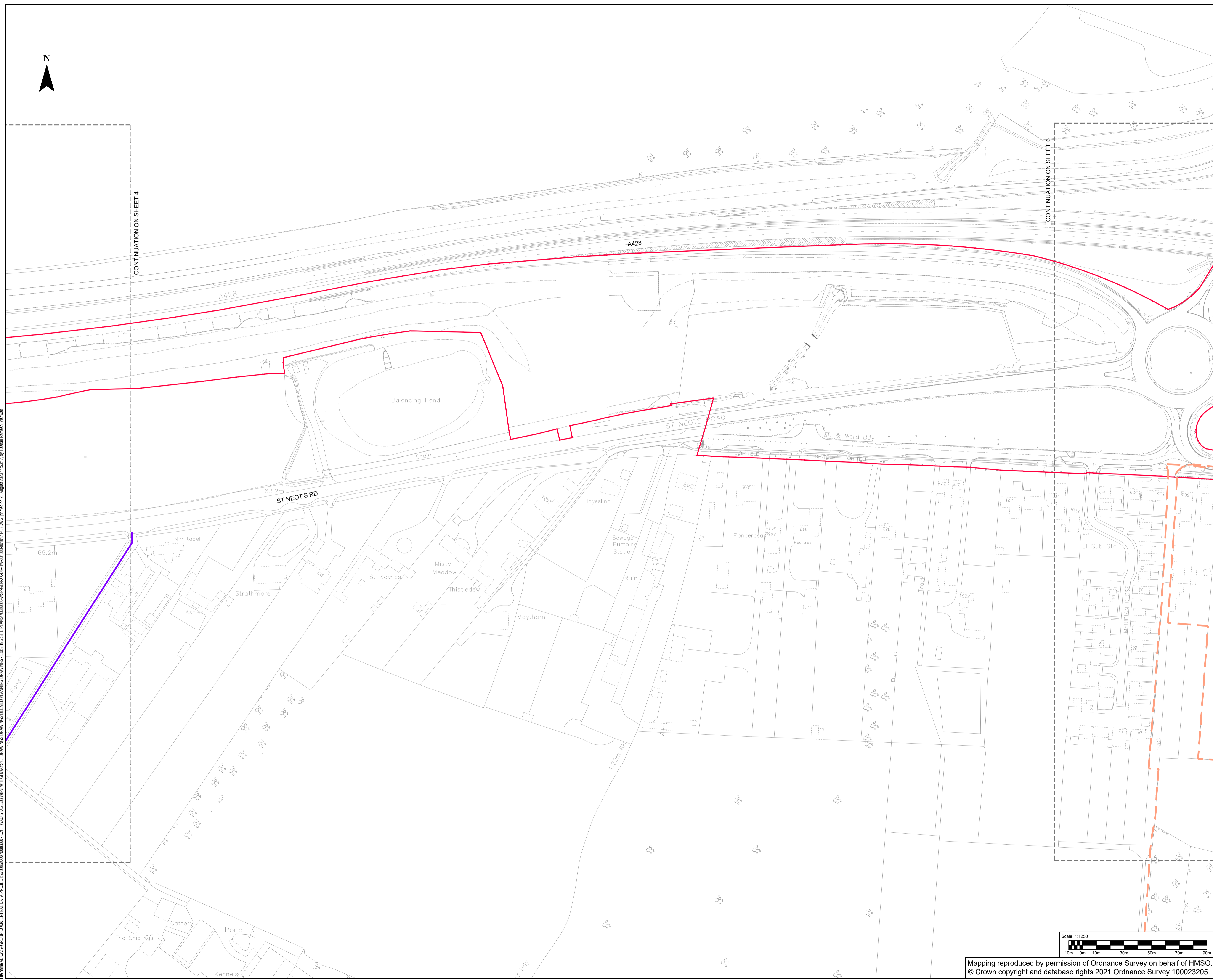

File: \\msw\group\cam\central_data\projects\70086660\70086660-C2C-TWAO-STAGE03\MP\HW\HW\WAY03\DRAWINGS\DRAWINGS\DEEMED PLANNING DRAWINGS - EXISTING SITE PLANS\70086660-WSP-GEN-XX-DR-HW-001005.dwg, printed on 23 August 2023 11:53:17 by Hassan Remesh, hremesh

PO3	22/08/2023	VR	FOR PLANNING	BN	BN
PO2	26/05/2023	JS	FOR PLANNING	BN	BN
PO1	08/03/2023	DH	FIRST ISSUE	BN	BN
REV	DATE	BY	DESCRIPTION	CHK	APP

DRAWING STATUS: **S2 - FOR INFORMATION**

 62-64 Hills Road, Cambridge, CB2 1LA, UK
 T+ 44 (0) 1223 558 050, F+ 44 (0) 1223 558 051
 wsp.com

CLIENT: **GREATER CAMBRIDGE PARTNERSHIP**

APPLICANT: **CAMBRIDGESHIRE COUNTY COUNCIL**

SITE/PROJECT: **C2C SCHEME**

TITLE: **DEEMED PLANNING DRAWINGS EXISTING SITE PLANS (SHEET 5 OF 17)**

SCALE @ A1:	1:1250	CHECKED:	BN	APPROVED:	BN
PROJECT NO:	70086660	DESIGNED:	JS	DATE:	August 23
DRAWN:	DH	REV:			

DRAWING No: **70086660-WSP-GEN-XX-DR-HW-001005** REV: **P03**

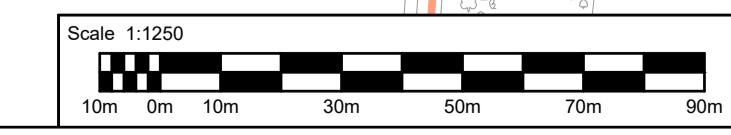

Mapping reproduced by permission of Ordnance Survey on behalf of HMSO.
 © Crown copyright and database rights 2021 Ordnance Survey 100023205.

CAMBOURNE TO CAMBRIDGE ORDER

Notes:

1. This drawing must be printed in colour.
2. The drawing shall only be used for the intended purpose it has been issued for which is for outline/illustrative design for a TWAO application and to describe the development that is the subject of the request for deemed planning permission.
3. Existing information is based on the OS Mastermap Topography Layer or Topographical surveys where available.
4. All linear dimensions shown on plan are in meters unless otherwise indicated.

Key:

- C2C Scheme Boundary
- Existing Public Right of Way - Footpath
- Existing Public Right of Way - Bridleway
- Existing Permissive Footpath

Existing Features:

- Indicative Major Development Site Extents
- Designated Green Belt
- Registered Parks and Gardens
- Sites of Special Scientific Interest
- Protected Open Space

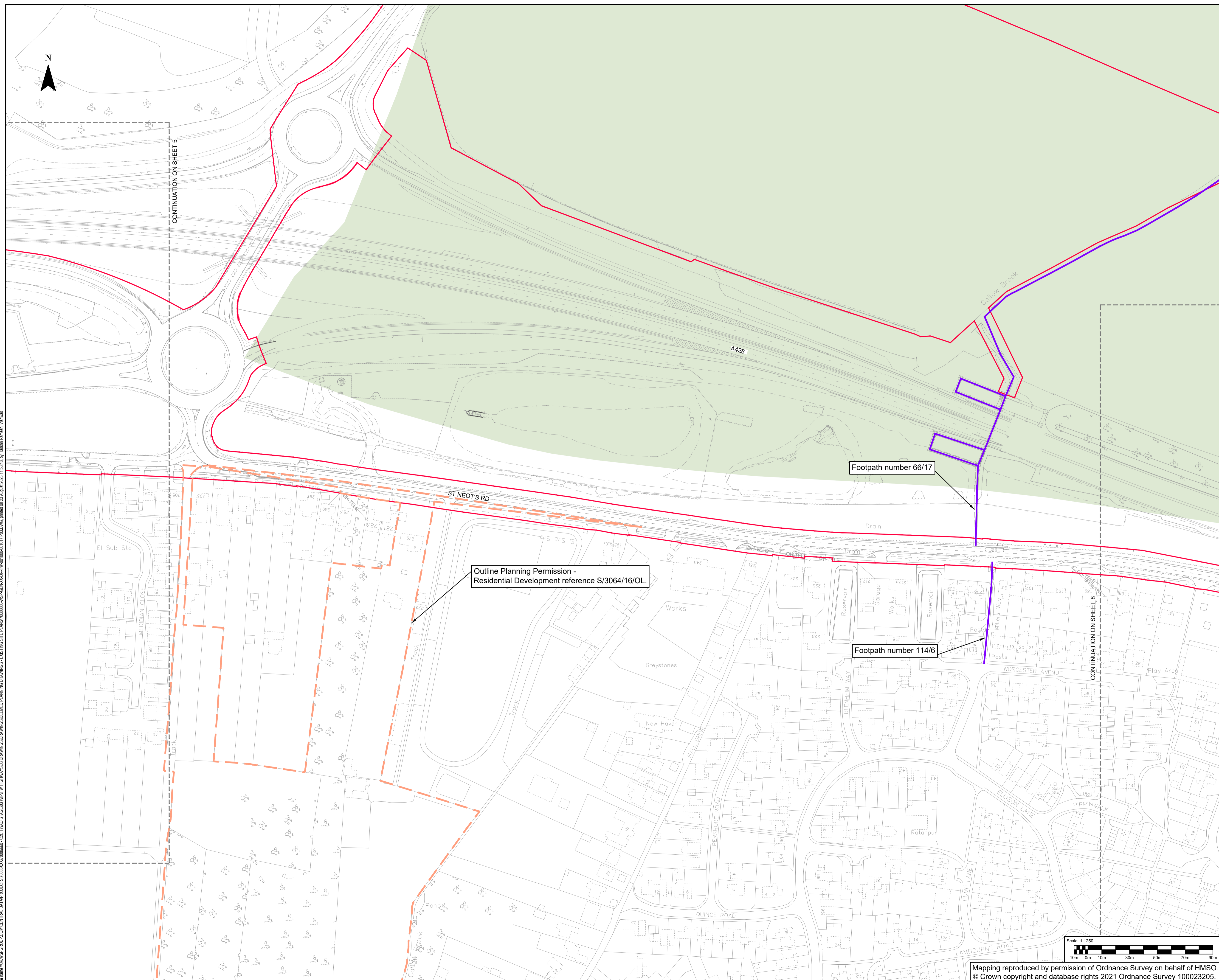

File: \\uk-nsp-group.com\central_data\projects\70086660\70086660-C2C-TWAO-STAGE03-MP\HW-MCH\WAYS03-DRAWINGS\DRAWINGS\DEEMED PLANNING DRAWINGS - EXISTING SITE PLANS\70086660-WSP-GEN-XX-DR-HW-001006.DWG, printed on 23-Aug-2023 11:53:48 by Hassan Ramesh, Ighitech

REV	DATE	BY	DESCRIPTION	CHK	APP
P03	22/08/2023	VR	FOR PLANNING	BN	BN
P02	26/05/2023	JS	FOR PLANNING	BN	BN
P01	08/03/2023	DH	FIRST ISSUE	BN	BN

DRAWING STATUS: **S2 - FOR INFORMATION**



62-64 Hills Road, Cambridge, CB2 1LA, UK
T+ 44 (0) 1223 558 050, F+ 44 (0) 1223 558 051
wsp.com

CLIENT: **GREATER CAMBRIDGE PARTNERSHIP**

APPLICANT: **CAMBRIDGESHIRE COUNTY COUNCIL**

SITE/PROJECT: **C2C SCHEME**

TITLE: **DEEMED PLANNING DRAWINGS EXISTING SITE PLANS (SHEET 6 OF 17)**

SCALE @ A1:	1:1250	CHECKED:	BN	APPROVED:	BN
PROJECT NO:	70086660	DESIGNED:	JS	DRAWN:	DH
DRAWING NO:	70086660-WSP-GEN-XX-DR-HW-001006	DATE:	August 23	REV:	

Mapping reproduced by permission of Ordnance Survey on behalf of HMSO. © Crown copyright and database rights 2021 Ordnance Survey 100023205.

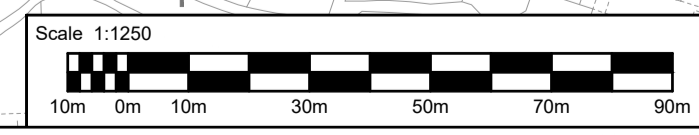

Mapping reproduced by permission of Ordnance Survey on behalf of HMSO. © Crown copyright and database rights 2021 Ordnance Survey 100023205.

CAMBOURNE TO CAMBRIDGE ORDER

Notes:

1. This drawing must be printed in colour.
2. The drawing shall only be used for the intended purpose it has been issued for which is for outline/illustrative design for a TWAO application and to describe the development that is the subject of the request for deemed planning permission.
3. Existing information is based on the OS Mastermap Topography Layer or Topographical surveys where available.
4. All linear dimensions shown on plan are in meters unless otherwise indicated.

Key:

- C2C Scheme Boundary
- Existing Public Right of Way - Footpath
- Existing Public Right of Way - Bridleway
- Existing Permissive Footpath

Existing Features:

- Indicative Major Development Site Extents
- Designated Green Belt
- Registered Parks and Gardens
- Sites of Special Scientific Interest
- Protected Open Space

PO3	22/08/2023	VR	FOR PLANNING	BN	BN
PO2	26/05/2023	JS	FOR PLANNING	BN	BN
PO1	08/03/2023	DH	FIRST ISSUE	BN	BN
REV	DATE	BY	DESCRIPTION	CHK	APP

DRAWING STATUS: **S2 - FOR INFORMATION**



62-64 Hills Road, Cambridge, CB2 1LA, UK
T+ 44 (0) 1223 558 050, F+ 44 (0) 1223 558 051
wsp.com

CLIENT: **GREATER CAMBRIDGE PARTNERSHIP**

APPLICANT: **CAMBRIDGESHIRE COUNTY COUNCIL**

SITE/PROJECT: **C2C SCHEME**

TITLE: **DEEMED PLANNING DRAWINGS EXISTING SITE PLANS (SHEET 7 OF 17)**

SCALE @ A1:	1:1250	CHECKED:	BN	APPROVED:	BN
PROJECT NO:	70086660	DESIGNED:	JS	DRAWN:	DH
				DATE:	August 23

DRAWING NO: **70086660-WSP-GEN-XX-DR-HW-001007** REV: **P03**

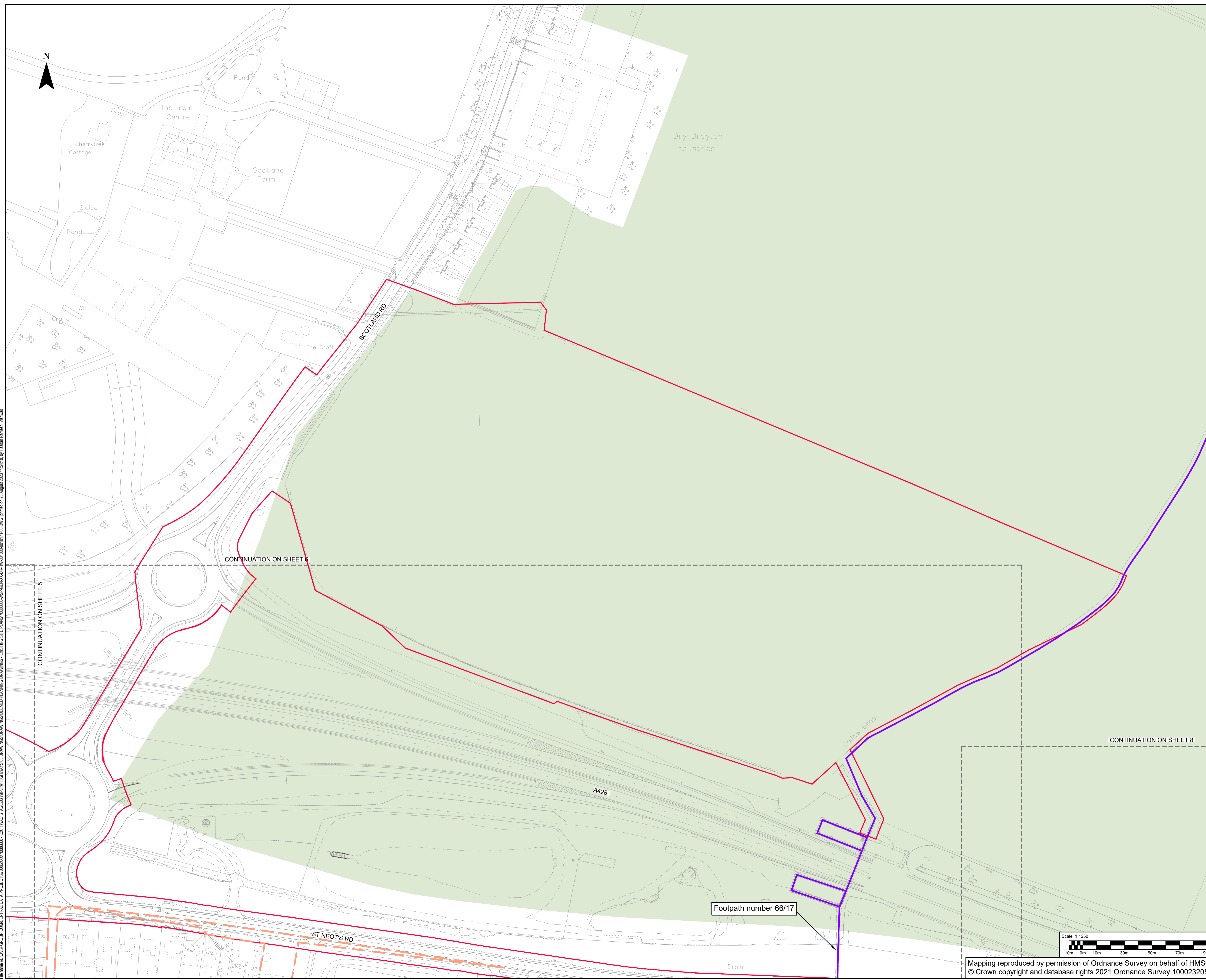

File: \\uk-wsp\group\cam\central_data\projects\70086660\wsp-gen-xx-dr-hw-001007\p03.dwg, printed on 23 August 2023 11:54:18, by: Hassan Remesh, Ighiteas

Mapping reproduced by permission of Ordnance Survey on behalf of HMSO.
© Crown copyright and database rights 2021 Ordnance Survey 100023205.

CAMBOURNE TO CAMBRIDGE ORDER

Notes:

1. This drawing must be printed in colour.
2. The drawing shall only be used for the intended purpose it has been issued for which is for outline/illustrative design for a TWA0 application and to describe the development that is the subject of the request for deemed planning permission.
3. Existing information is based on the OS Mastermap Topography Layer or Topographical surveys where available.
4. All linear dimensions shown on plan are in meters unless otherwise indicated.

Key:

- C2C Scheme Boundary
- Existing Public Right of Way - Footpath
- Existing Public Right of Way - Bridleway
- Existing Permissive Footpath

Existing Features:

- Indicative Major Development Site Extents
- Designated Green Belt
- Registered Parks and Gardens
- Sites of Special Scientific Interest
- Protected Open Space

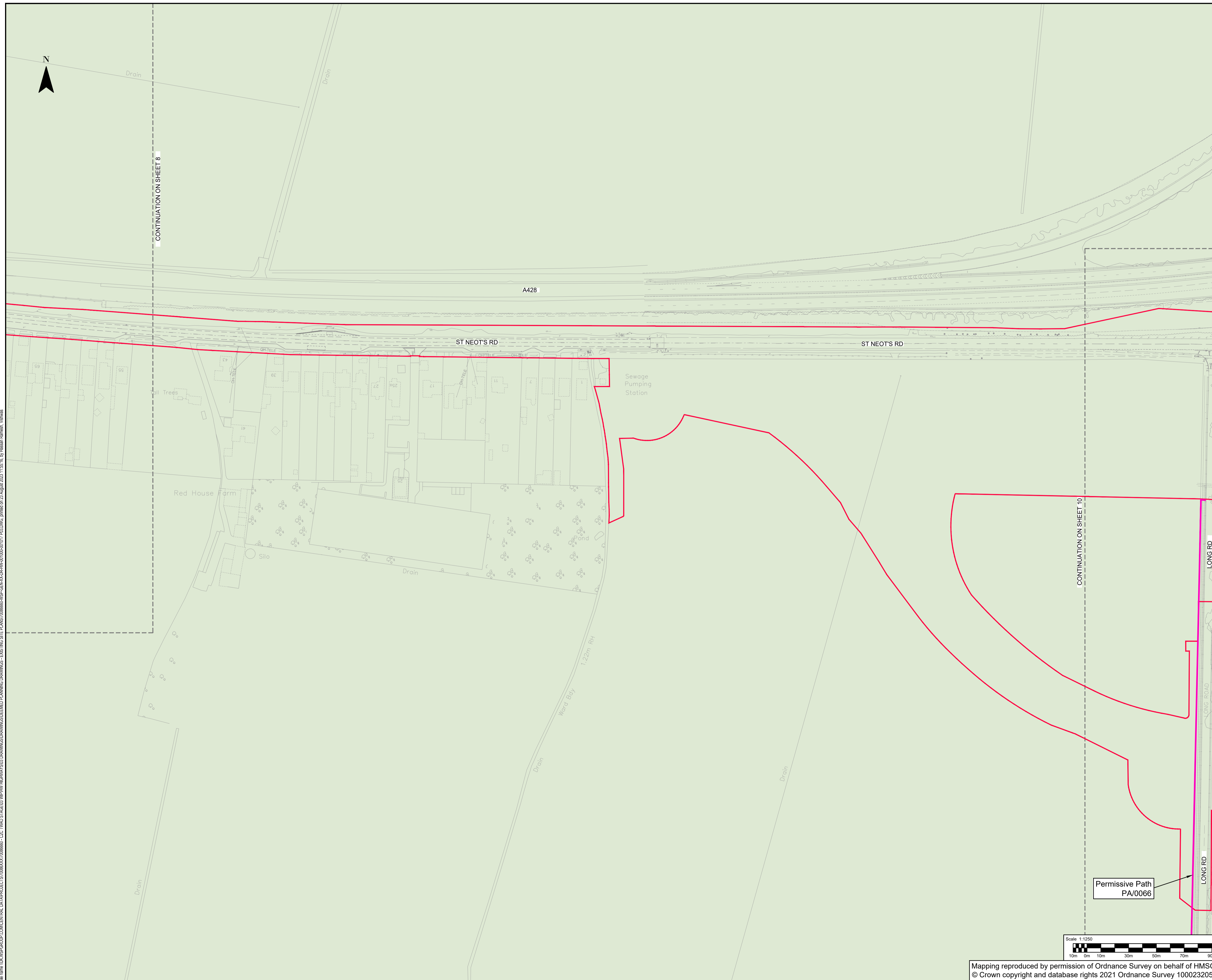

P03	22/08/2023	VR	FOR PLANNING	BN	BN
P02	26/05/2023	JS	FOR PLANNING	BN	BN
P01	08/03/2023	DH	FIRST ISSUE	BN	BN
REV	DATE	BY	DESCRIPTION	CHK	APP

DRAWING STATUS: **S2 - FOR INFORMATION**

wsp

62-64 Hills Road, Cambridge, CB2 1LA, UK
T+ 44 (0) 1223 558 050, F+ 44 (0) 1223 558 051
wsp.com

CLIENT: **GREATER CAMBRIDGE PARTNERSHIP**

APPLICANT: **CAMBRIDGESHIRE COUNTY COUNCIL**

SITE/PROJECT: **C2C SCHEME**

TITLE: **DEEMED PLANNING DRAWINGS
EXISTING SITE PLANS
(SHEET 9 OF 17)**

SCALE @ A1:	1:1250	CHECKED:	BN	APPROVED:	BN
PROJECT NO:	70086660	DESIGNED:	JS	DRAWN:	DH
		DATE:	August 23		

DRAWING No:	70086660-WSP-GEN-XX-DR-HW-001009	REV:	P03
-------------	----------------------------------	------	-----

File: \\uk-nsp\group\cam\central_data\project\70086660\70086660-CC-TWA0-STAGE10-IMP\HW-MCHWAYS\03-DRAWINGS\DRAWINGS\DEEMED PLANNING DRAWINGS\EXISTING SITE PLANS\70086660-WSP-GEN-XX-DR-HW-001009.rvt, printed on 23 August 2023 11:55:16, by Hassan Ramesh, hramesh

Mapping reproduced by permission of Ordnance Survey on behalf of HMSO.
© Crown copyright and database rights 2021 Ordnance Survey 100023205.

CAMBOURNE TO CAMBRIDGE ORDER

Notes:

1. This drawing must be printed in colour.
2. The drawing shall only be used for the intended purpose it has been issued for which is for outline/illustrative design for a TWAO application and to describe the development that is the subject of the request for deemed planning permission.
3. Existing information is based on the OS Mastermap Topography Layer or Topographical surveys where available.
4. All linear dimensions shown on plan are in meters unless otherwise indicated.

Key:

- C2C Scheme Boundary
- Existing Public Right of Way - Footpath
- Existing Public Right of Way - Bridleway
- Existing Permissive Footpath

Existing Features:

- Indicative Major Development Site Extents
- Designated Green Belt
- Registered Parks and Gardens
- Sites of Special Scientific Interest
- Protected Open Space

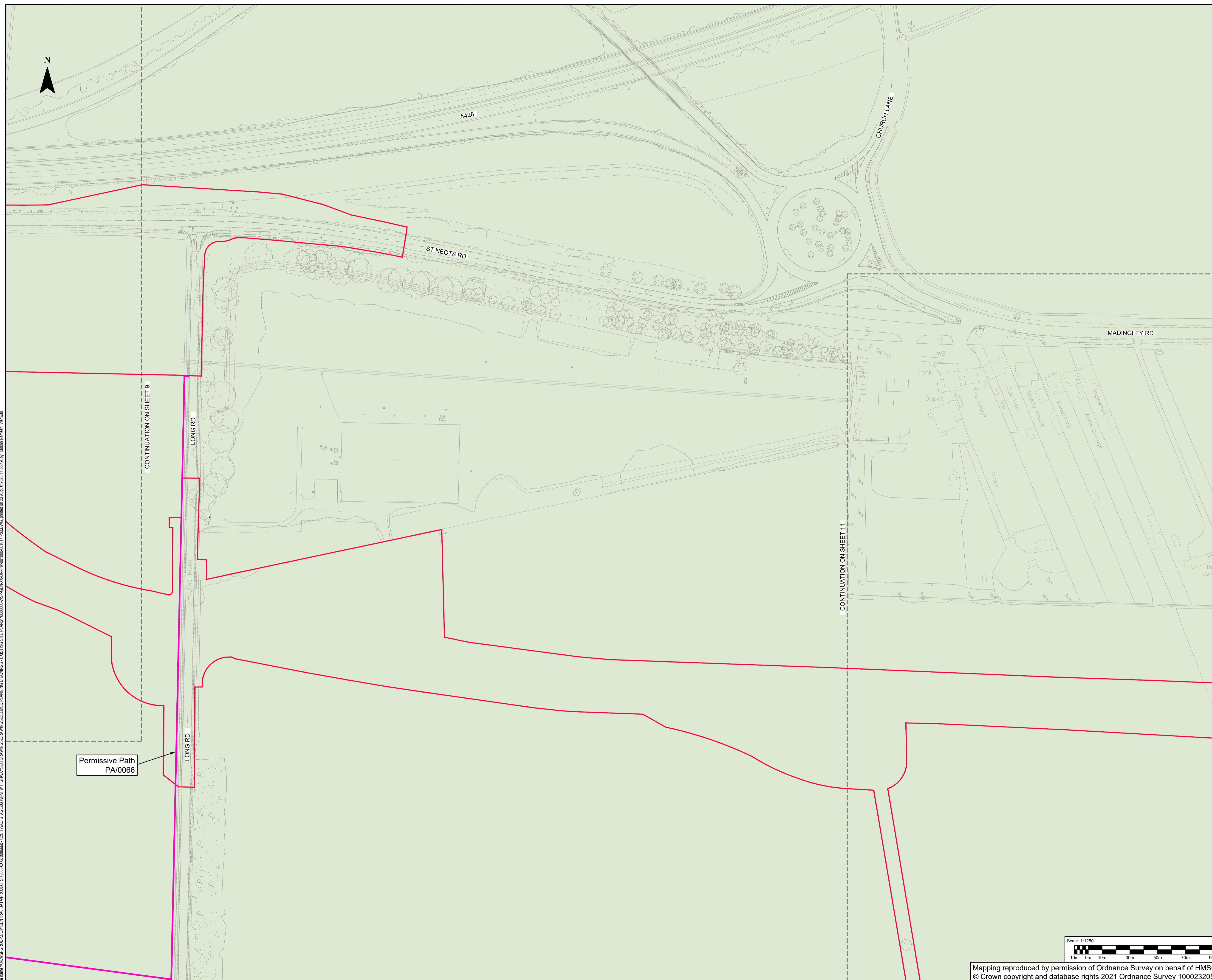

File: area_11161_WSPGROUP_CAMCENTRAL_DATA\PROJECTS\70086660\70086660-C2C-TWAO-STAGE03\MP\HW\HIGHWAYS\03\DRAWINGS\DRAWINGS\DEEMED PLANNING DRAWINGS - EXISTING SITE PLANS\70086660-WSP-GEN-XX-DR-HW-001010\17\PROJ.DWG, printed on 23-Aug-2023 11:55:48, by: Hassan Remesh, Ighiteas

PO3	22/08/2023	VR	FOR PLANNING	BN	BN
PO2	26/05/2023	JS	FOR PLANNING	BN	BN
PO1	08/03/2023	DH	FIRST ISSUE	BN	BN
REV	DATE	BY	DESCRIPTION	CHK	APP

DRAWING STATUS: **S2 - FOR INFORMATION**

 62-64 Hills Road, Cambridge, CB2 1LA, UK
 T+ 44 (0) 1223 558 050, F+ 44 (0) 1223 558 051
 wsp.com

CLIENT: **GREATER CAMBRIDGE PARTNERSHIP**

APPLICANT: **CAMBRIDGESHIRE COUNTY COUNCIL**

SITE/PROJECT: **C2C SCHEME**

TITLE: **DEEMED PLANNING DRAWINGS
EXISTING SITE PLANS
(SHEET 10 OF 17)**

SCALE @ A1:	1:1250	CHECKED:	BN	APPROVED:	BN
PROJECT NO:	70086660	DESIGNED:	JS	DRAWN:	DH
DRAWING No:	70086660-WSP-GEN-XX-DR-HW-001010	DATE:	August 23	REV:	P03

Mapping reproduced by permission of Ordnance Survey on behalf of HMSO.
© Crown copyright and database rights 2021 Ordnance Survey 100023205.

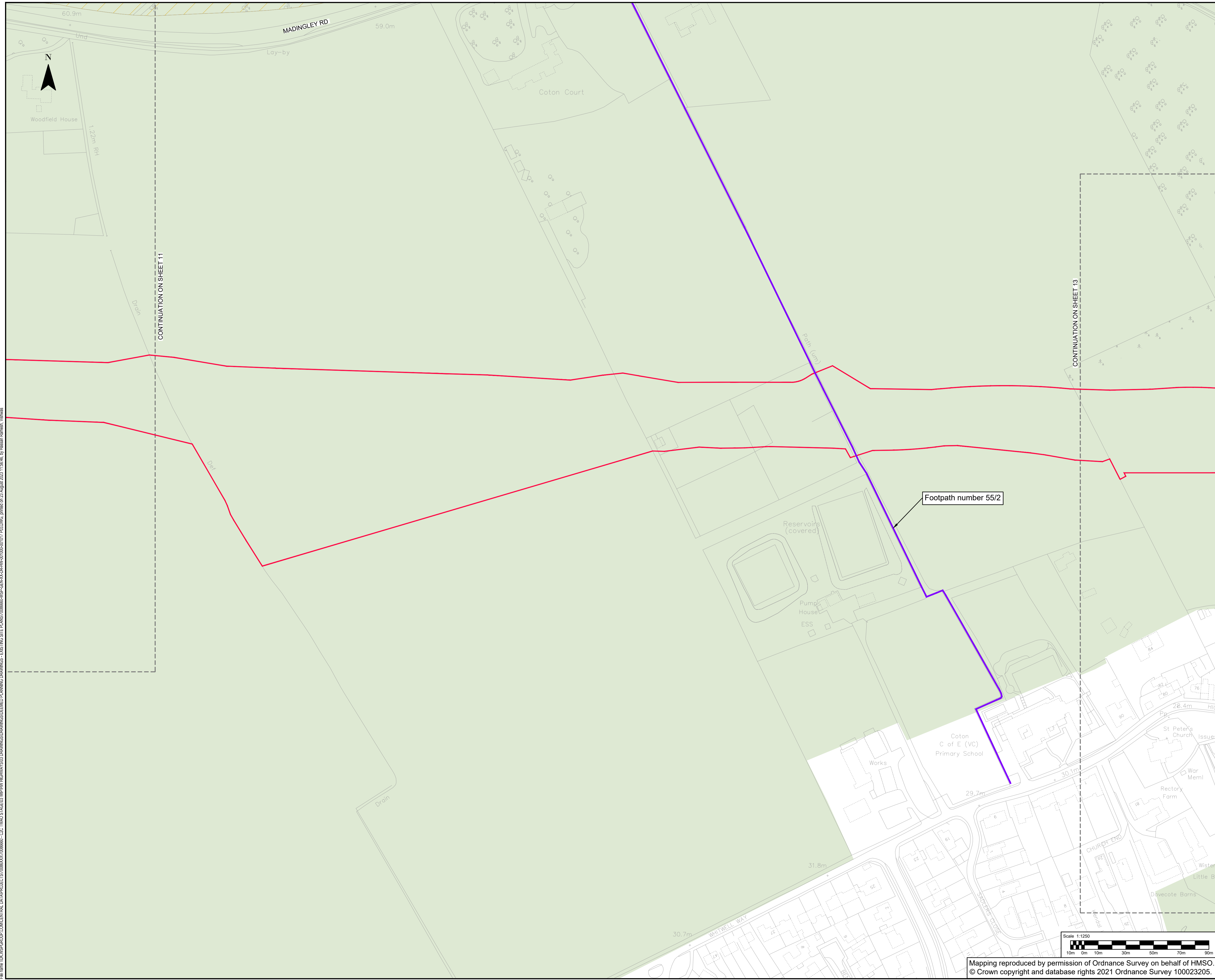

CAMBOURNE TO CAMBRIDGE ORDER

Notes:

1. This drawing must be printed in colour.
2. The drawing shall only be used for the intended purpose it has been issued for which is for outline/illustrative design for a TWAO application and to describe the development that is the subject of the request for deemed planning permission.
3. Existing information is based on the OS Mastermap Topography Layer or Topographical surveys where available.
4. All linear dimensions shown on plan are in meters unless otherwise indicated.

Key:

- C2C Scheme Boundary
- Existing Public Right of Way - Footpath
- Existing Public Right of Way - Bridleway
- Existing Permissive Footpath

Existing Features:

- Indicative Major Development Site Extents
- Designated Green Belt
- Registered Parks and Gardens
- Sites of Special Scientific Interest
- Protected Open Space

PO3	22/08/2023	VR	FOR PLANNING	BN	BN
PO2	26/05/2023	JS	FOR PLANNING	BN	BN
PO1	08/03/2023	DH	FIRST ISSUE	BN	BN
REV	DATE	BY	DESCRIPTION	CHK	APP

DRAWING STATUS: **S2 - FOR INFORMATION**



62-64 Hills Road, Cambridge, CB2 1LA, UK
T+ 44 (0) 1223 558 050, F+ 44 (0) 1223 558 051
wsp.com

CLIENT: **GREATER CAMBRIDGE PARTNERSHIP**

APPLICANT: **CAMBRIDGESHIRE COUNTY COUNCIL**

SITE/PROJECT: **C2C SCHEME**

TITLE: **DEEMED PLANNING DRAWINGS
EXISTING SITE PLANS
(SHEET 12 OF 17)**

SCALE @ A1:	1:1250	CHECKED:	BN	APPROVED:	BN
PROJECT NO:	70086660	DESIGNED:	JS	DRAWN:	DH
		DATE:	August 23		

DRAWING NO: **70086660-WSP-GEN-XX-DR-HW-001012** REV: **P03**

File area \\UK\WSP\GROUP\COMMON\CENTRAL_DATA\PROJECTS\70086660\WSP-GEN-XX-DR-HW-001012\PLANNING_DRAWINGS\DRAWINGS\DRAWINGS\DEEMED PLANNING DRAWINGS\EXISTING SITE PLANS\70086660-WSP-GEN-XX-DR-HW-001012\PLANNING_DRAWINGS_printed on 23 August 2023 11:56:46 by Hassan Ramesh, lhdhas

Mapping reproduced by permission of Ordnance Survey on behalf of HMSO.
© Crown copyright and database rights 2021 Ordnance Survey 100023205.

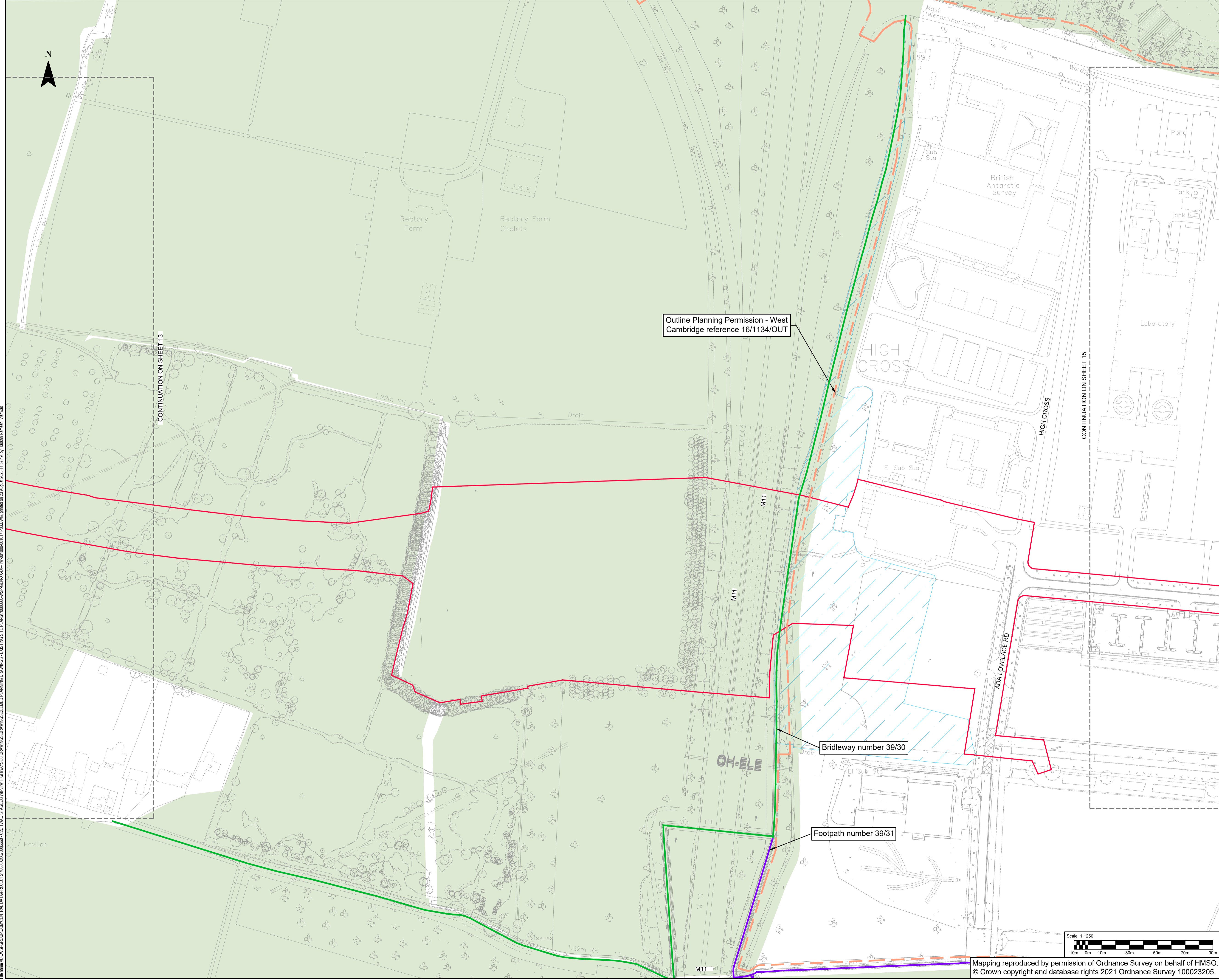

CAMBOURNE TO CAMBRIDGE ORDER

- Notes:**
- This drawing must be printed in colour.
 - The drawing shall only be used for the intended purpose it has been issued for which is for outline/illustrative design for a TWAO application and to describe the development that is the subject of the request for deemed planning permission.
 - Existing information is based on the OS Mastermap Topography Layer or Topographical surveys where available.
 - All linear dimensions shown on plan are in meters unless otherwise indicated.

- Key:**
- C2C Scheme Boundary
 - Existing Public Right of Way - Footpath
 - Existing Public Right of Way - Bridleway
 - Existing Permissive Footpath
- Existing Features:**
- Indicative Major Development Site Extents
 - Designated Green Belt
 - Registered Parks and Gardens
 - Sites of Special Scientific Interest
 - Protected Open Space

PO3	22/08/2023	VR	FOR PLANNING	BN	BN
PO2	26/05/2023	JS	FOR PLANNING	BN	BN
PO1	08/03/2023	DH	FIRST ISSUE	BN	BN
REV	DATE	BY	DESCRIPTION	CHK	APP

DRAWING STATUS: **S2 - FOR INFORMATION**

62-64 Hills Road, Cambridge, CB2 1LA, UK
 T+ 44 (0) 1223 558 050, F+ 44 (0) 1223 558 051
 wsp.com

CLIENT: **GREATER CAMBRIDGE PARTNERSHIP**

APPLICANT: **CAMBRIDGESHIRE COUNTY COUNCIL**

SITE/PROJECT: **C2C SCHEME**

TITLE: **DEEMED PLANNING DRAWINGS
 EXISTING SITE PLANS
 (SHEET 14 OF 17)**

SCALE @ A1:	1:1250	CHECKED:	BN	APPROVED:	BN
PROJECT NO:	70086660	DESIGNED:	JS	DATE:	August 23

DRAWING NO: **70086660-WSP-GEN-XX-DR-HW-001014** REV: **P03**

Outline Planning Permission - West
 Cambridge reference 16/1134/OUT

Bridleway number 39/30

Footpath number 39/31

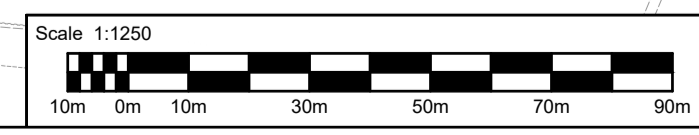

Mapping reproduced by permission of Ordnance Survey on behalf of HMSO.
 © Crown copyright and database rights 2021 Ordnance Survey 100023205.

File: s:\uk\WSP\GROUP\COM\CENTRAL_DATA\PROJECTS\70086660-WSP-GEN-XX-DR-HW-001014\DRAWING_PLANNING_DRAWINGS\DRAWINGS\EXISTING_SITE_PLANS\14_OF_17\14_OF_17_P03.DWG, printed on 23 August 2023 11:57:48 by Hassan Ramess, lhdhass

