

M

**MOTT
MACDONALD**

M



**GREATER
CAMBRIDGE
PARTNERSHIP**

A1307 Cambridge South East Transport

26th May 2021

Phase 1 General Scheme Update

Greater Cambridge Partnership

Agenda

- Granham's Road junction
- Linton Greenway (Addenbrooke's roundabout to Babraham Research Campus)
- Babraham Road Park & Ride expansion
- Haverhill Road/Gog Farm Shop junction
- Wandlebury A1307 crossings



Background

- ▶ The last meeting was held in January 2021 in order to provide update as to status for all the schemes along A1307 corridor, including where measures are still being considered to be taken forward as part of the scheme, subject to funding
- ▶ Purpose of this meeting is to provide update as to status for all the schemes along A1307 corridor, including which elements are currently being developed following the funding review.

Scheme 1 - Granham's Road

Current Status Currently on site and due to be completed during June 2021

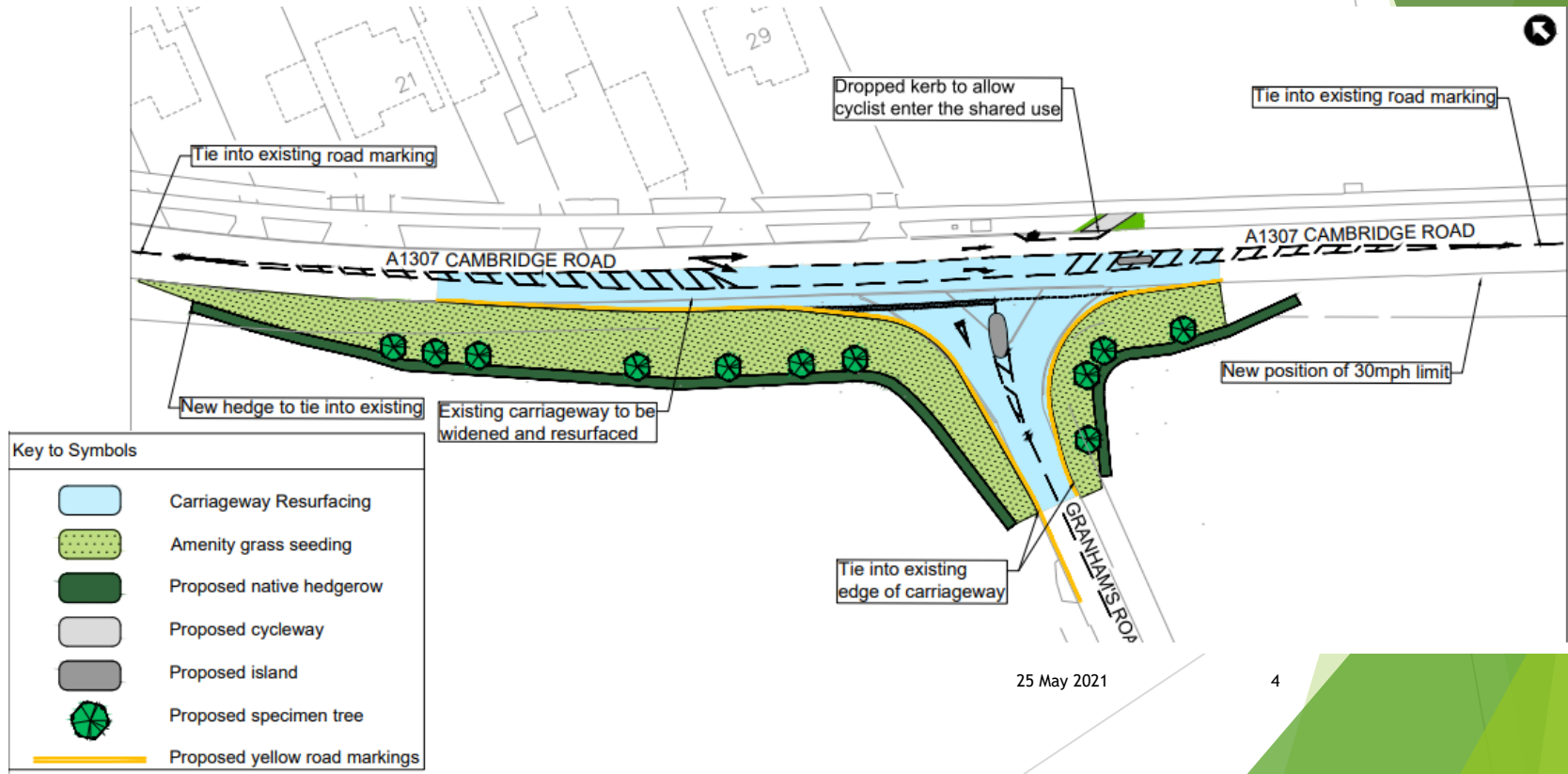

Questions / Comments

Scheme 3 - Linton Greenway

Section 1: Addenbrooke's to Babraham Road Park & Ride

Current Status	Following feedback from previous meeting and further engagement, no amendments to the Red Cross Lane crossing position are proposed
Next Steps	Deliver the scheme in two phases: <ul style="list-style-type: none">- 1st Phase: Addenbrooke's to Worts Causeway: Autumn 2021- 2nd Phase: Worts Causeway to Babraham P&R site: 2022.



Scheme 3 - Linton Greenway

Section 1: Addenbrooke's to Babraham Road Park & Ride

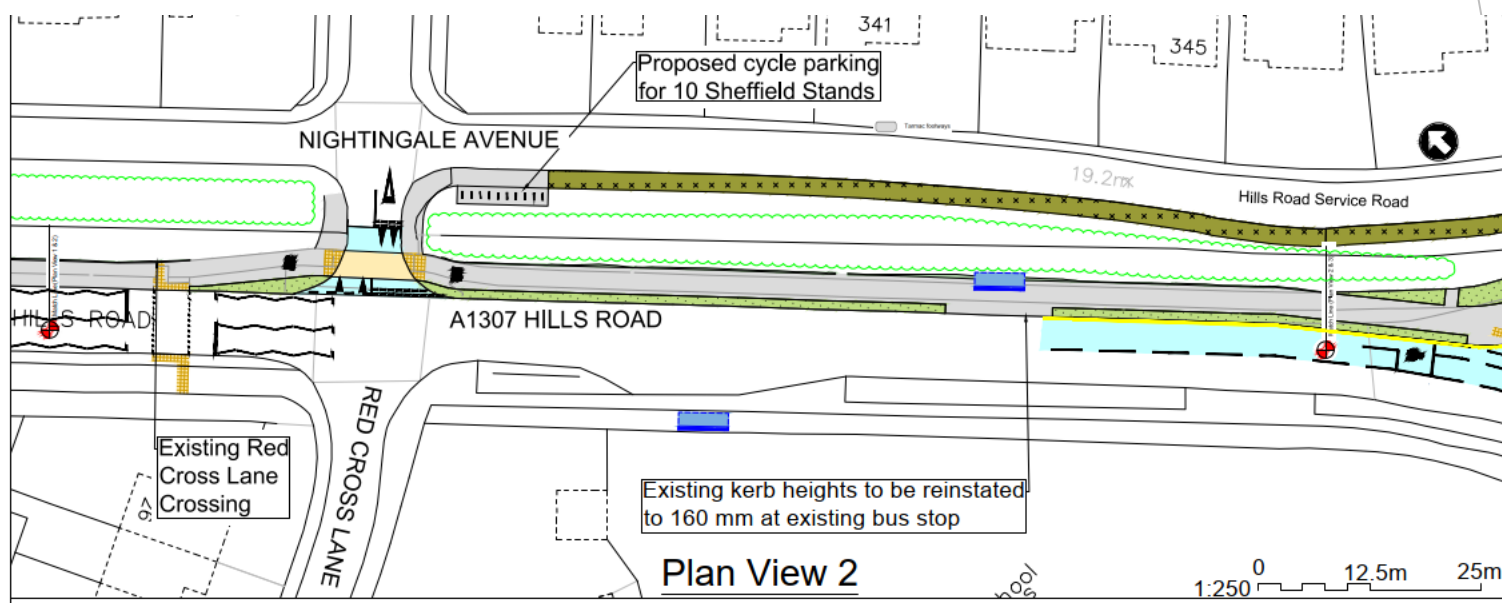
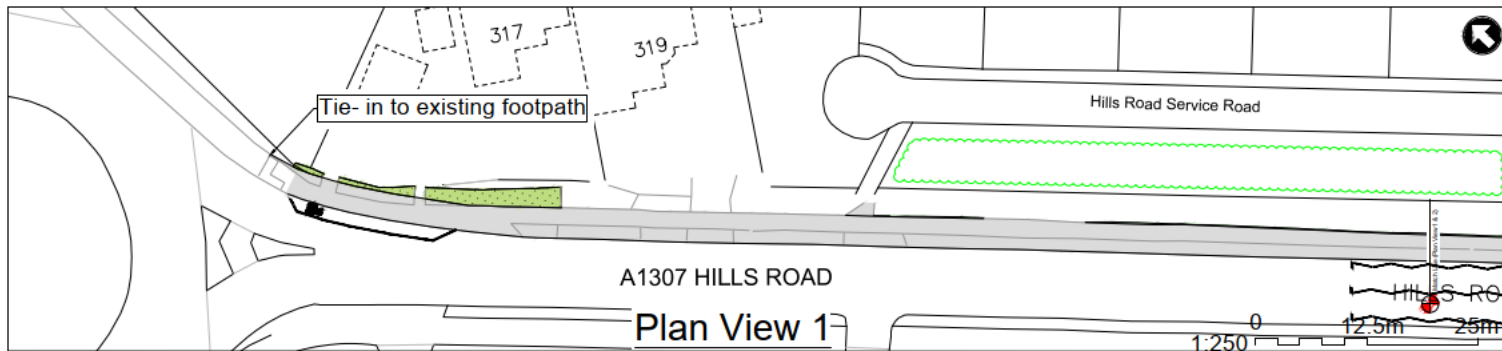

Key to Symbols	
	Tarmac footways
	Grass
	Carriageway Resurfacing
	Tactile paving
	Proposed amenity grass
	Proposed bulb planting
	Existing Wildlife Corridor to be maintained
	Proposed bus shelter
	Proposed yellow road markings

Scheme 3 - Linton Greenway

Section 1: Addenbrooke's to Babraham Road Park & Ride

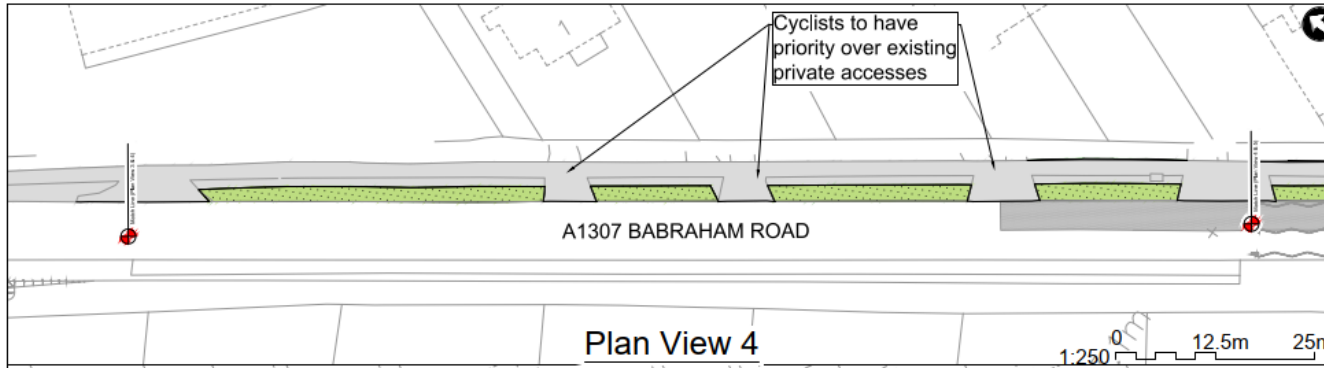
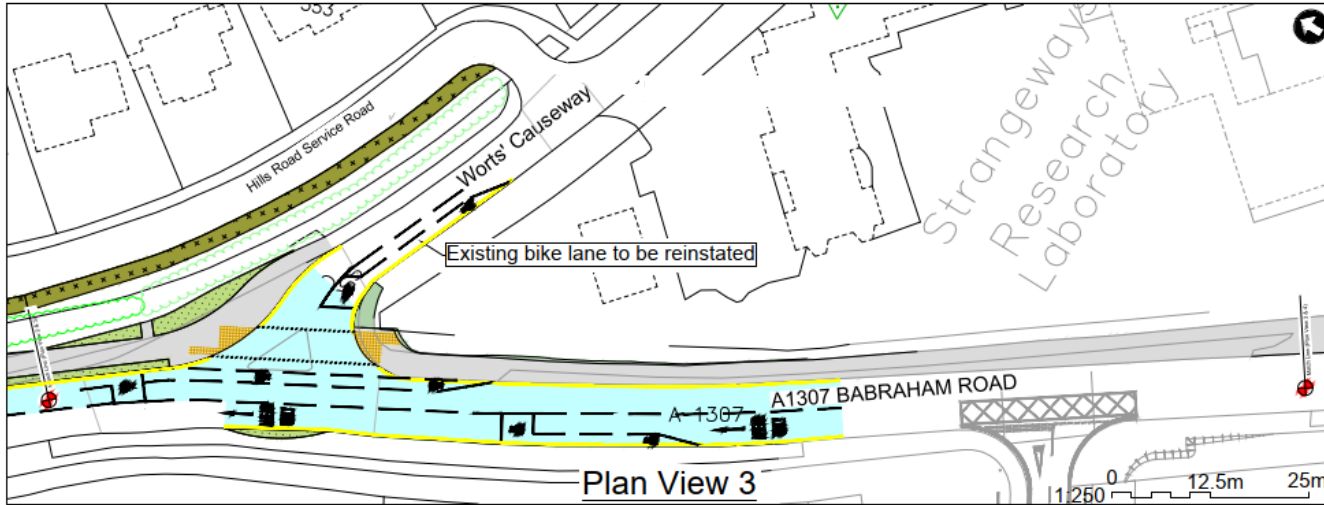

Key to Symbols	
	Tarmac footways
	Grass
	Carriageway Resurfacing
	Tactile paving
	Proposed amenity grass
	Proposed bulb planting
	Existing Wildlife Corridor to be maintained
	Proposed bus shelter
	Proposed yellow road markings

Scheme 3 - Linton Greenway

Section 1: Addenbrooke's to Babraham Road Park & Ride

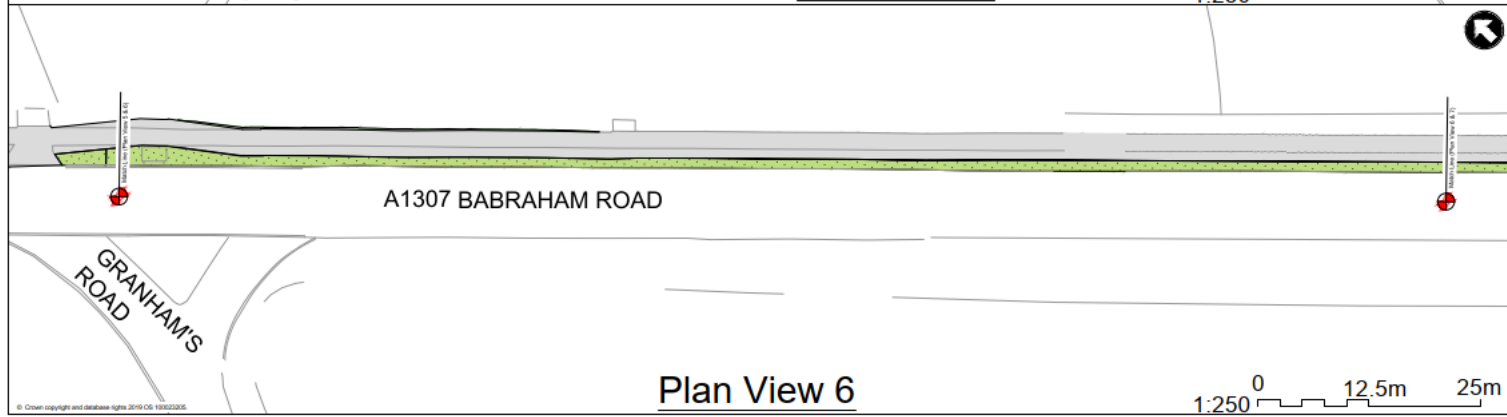
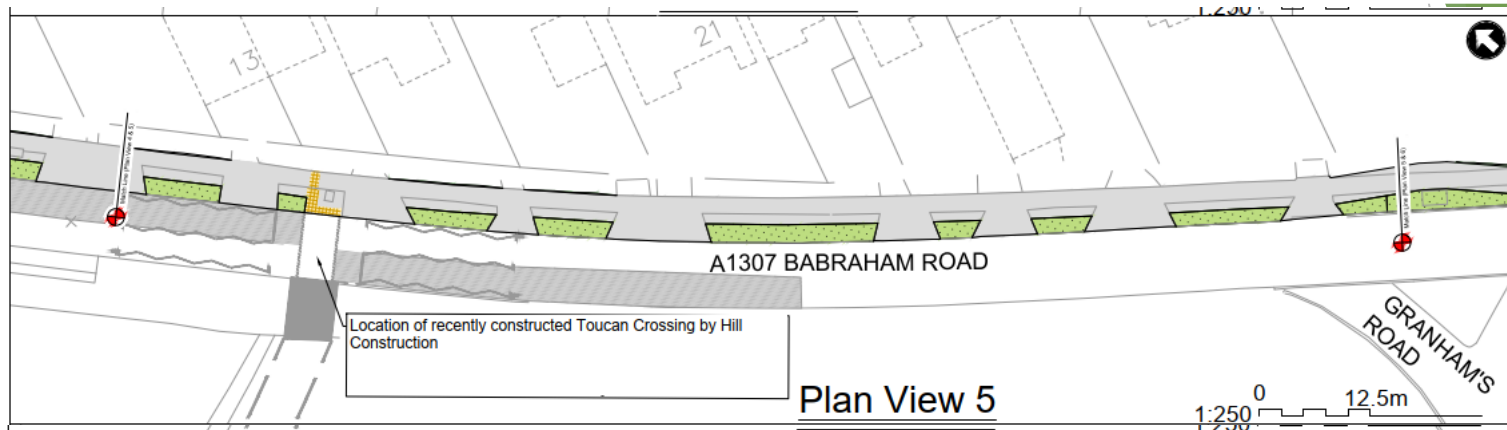

Key to Symbols	
	Tarmac footways
	Grass
	Carriageway Resurfacing
	Tactile paving
	Proposed amenity grass
	Proposed bulb planting
	Existing Wildlife Corridor to be maintained
	Proposed bus shelter
	Proposed yellow road markings

© Crown copyright and database rights 2019 OS 10002305

Scheme 3 - Linton Greenway

Section 1: Addenbrooke's to Babraham Road Park & Ride

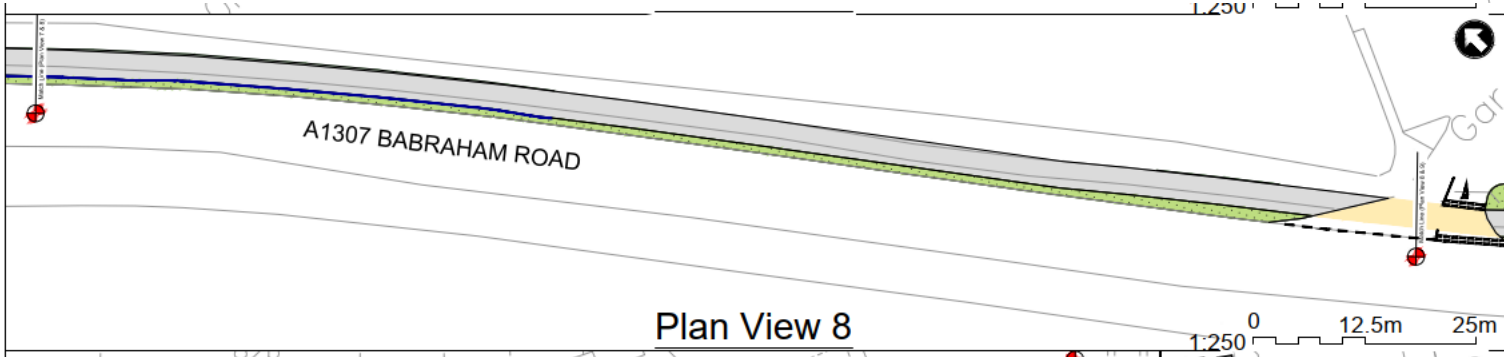
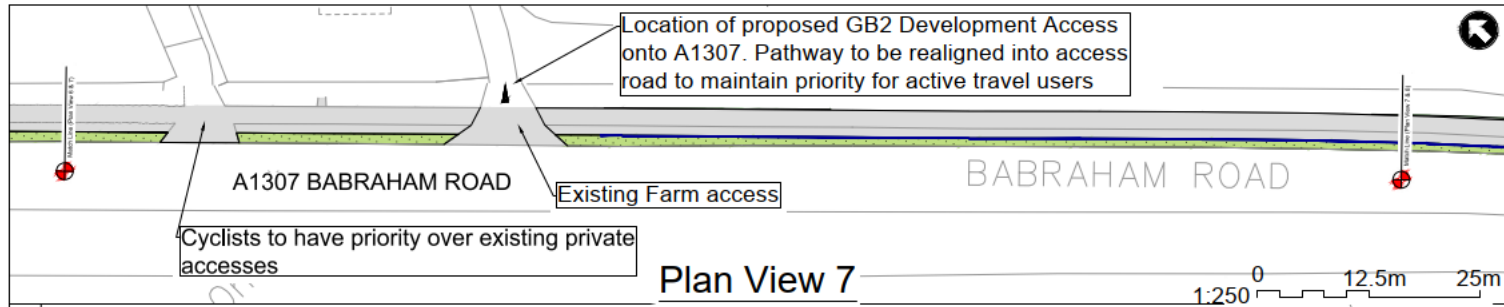



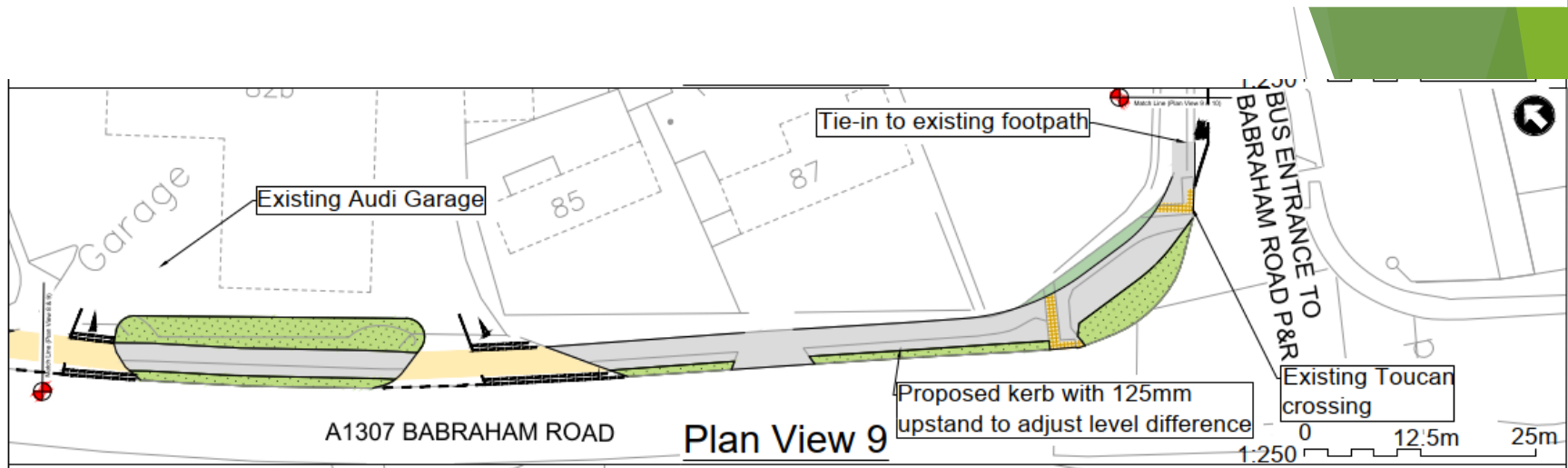

Key to Symbols	
	Tarmac footways
	Grass
	Tactile paving
	Proposed amenity grass
	Paving flag retaining structure

Scheme 3 - Linton Greenway

Section 1: Addenbrooke's to Babraham Road Park & Ride



Key to Symbols	
	Tarmac footways
	Grass
	Tactile paving
	Proposed amenity grass
	Paving flag retaining structure

Questions / Comments

Babraham Road P&R Extension

Current Status

- Planning application has been submitted and due to be live on Greater Cambridge Planning website shortly

Next Steps

- Respond to any planning application questions and develop detailed designs
- Subject to successful planning approval, construction expected to commence winter 2021/Spring 2022

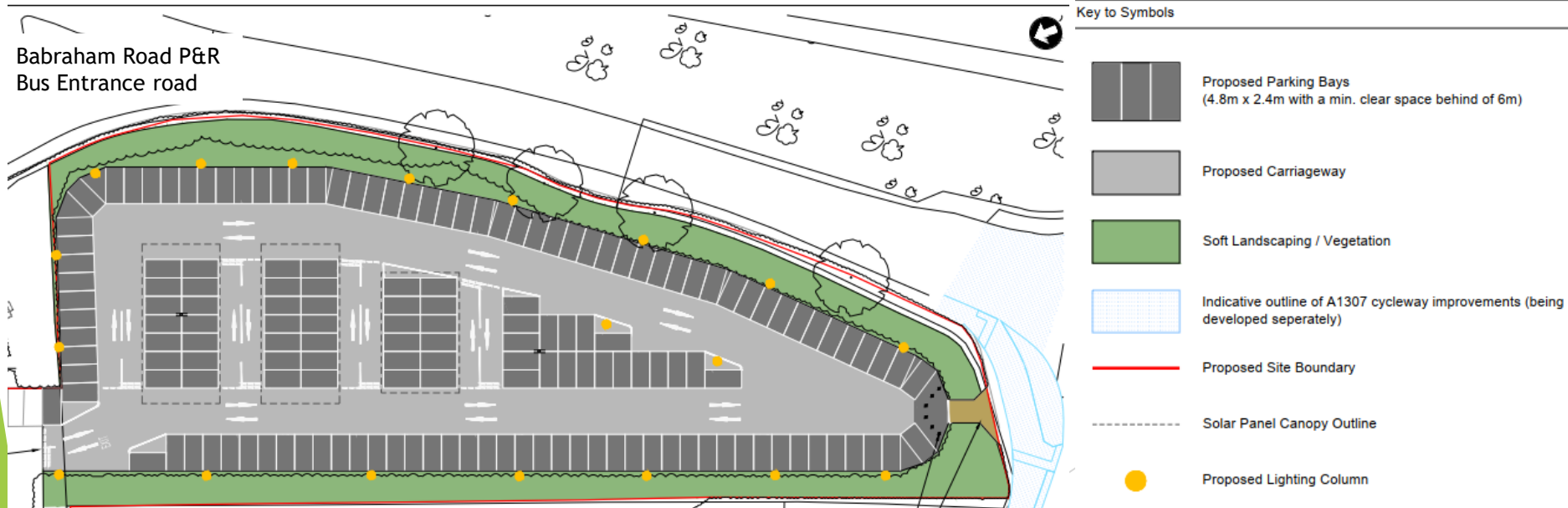

Questions / Comments

Scheme 3 - Linton Greenway

Section 2: Babraham Road Park & Ride to Babraham Research Campus

Current Status

- Developing designs for stakeholder amendments requests in the following areas:
 - a) Babraham Road Park & Ride junction
 - b) Hinton Way roundabout
 - c) Pinch points south of Copley Hill to improve segregation to A1307

Next Steps

Next Steps

- Develop detailed design proposals for areas noted above
- Start on site in Summer 2021 for current proposals between Wandlebury and Babraham Research Campus
- Implement additional stakeholder amendments during Autumn/Winter 2021

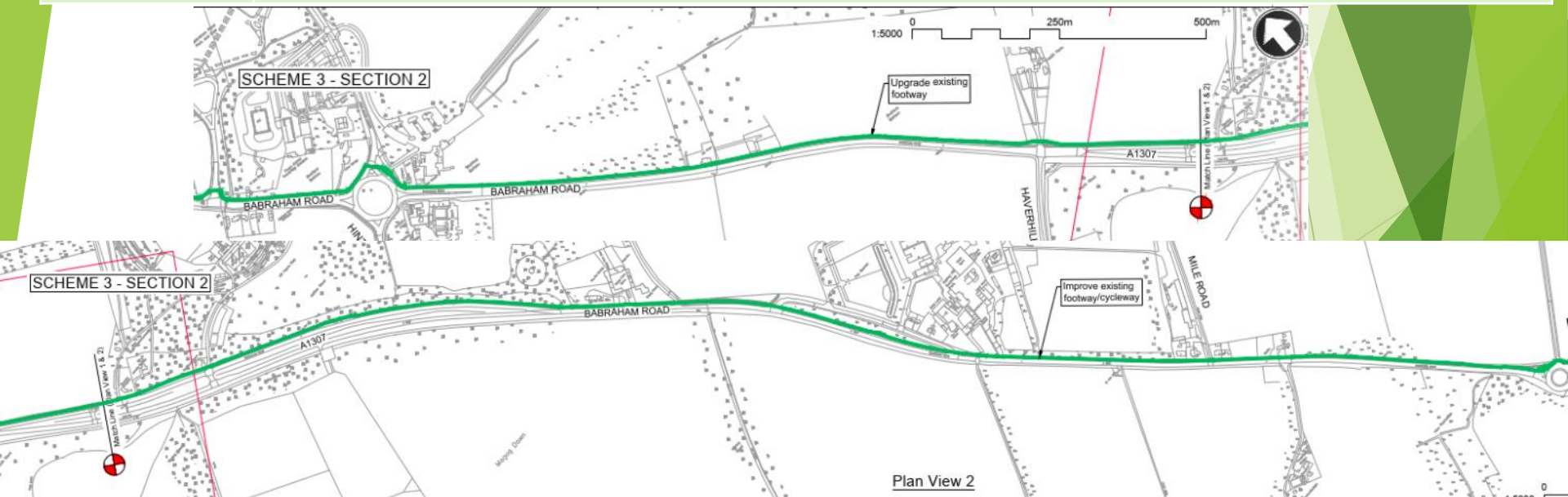

Scheme 3 - Linton Greenway

Section 2: Babraham Road Park & Ride to Babraham Research Campus

Additional Proposals

Babraham Road Park & Ride junction

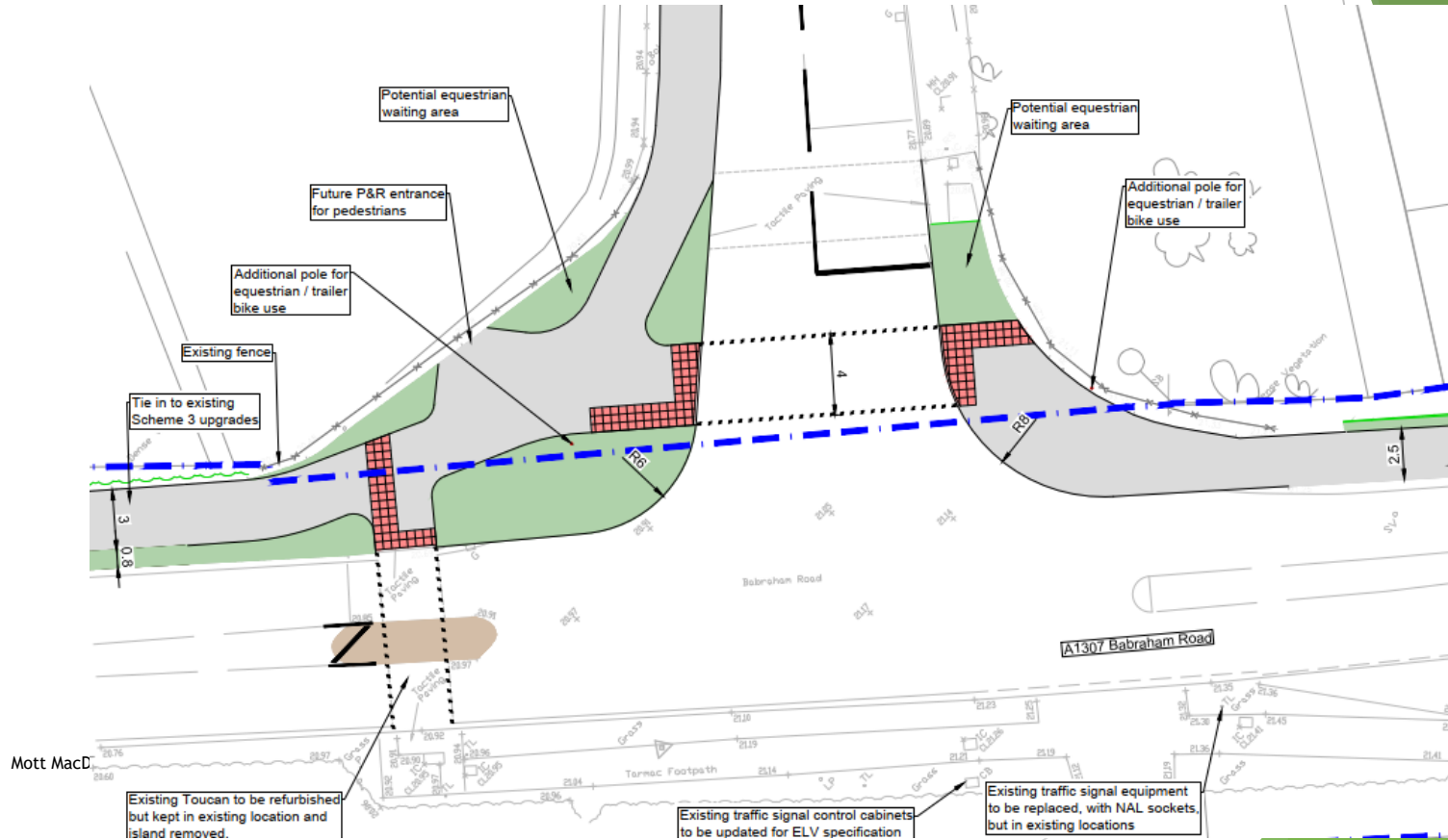

Scheme 3 - Linton Greenway

Section 2: Babraham Road Park & Ride to Babraham Research Campus

Additional Proposals

Hinton Way Roundabout

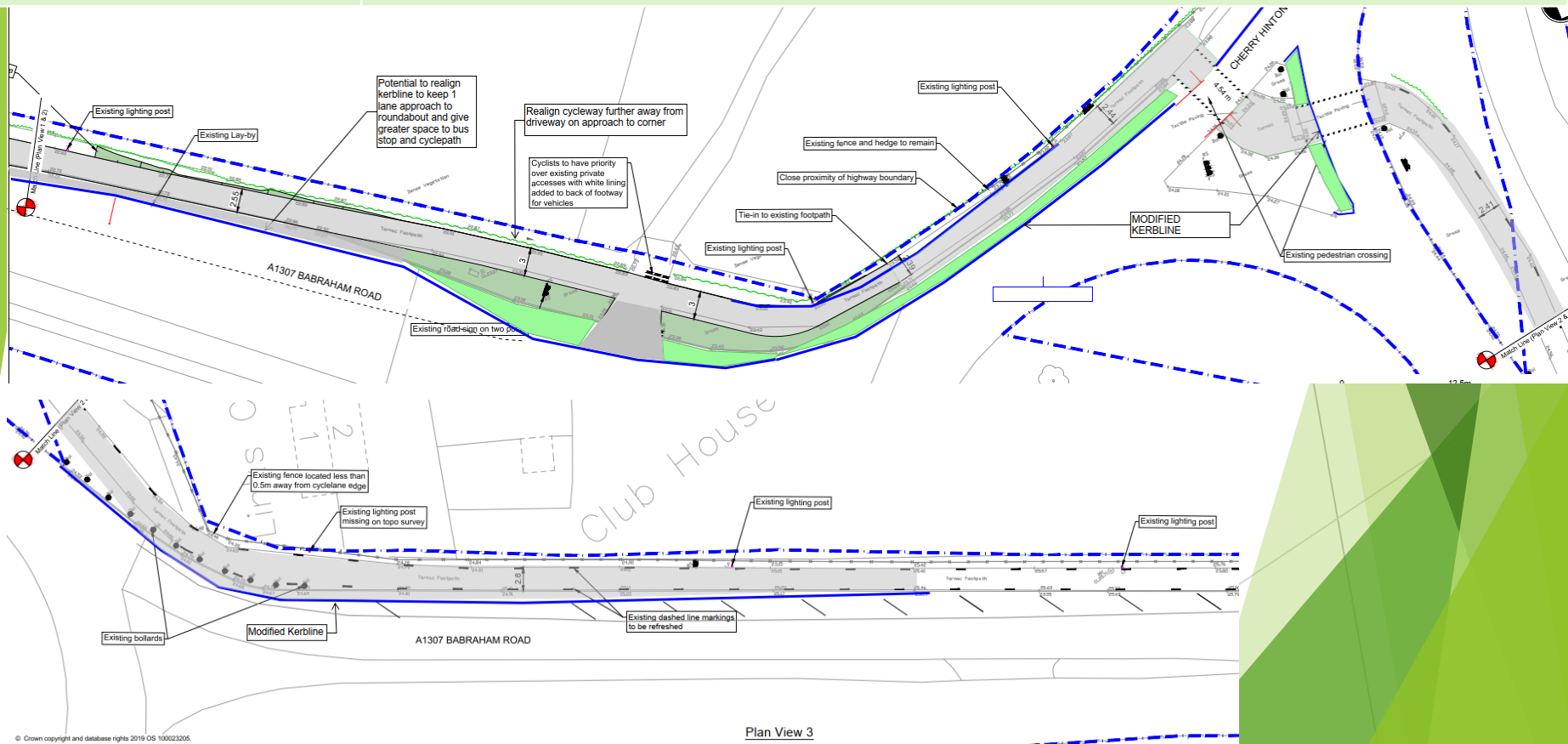

Scheme 3 - Linton Greenway

Section 2: Babraham Road Park & Ride to Babraham Research Campus

Additional Proposals

Pinch points south of Copley Hill to improve segregation to A1307

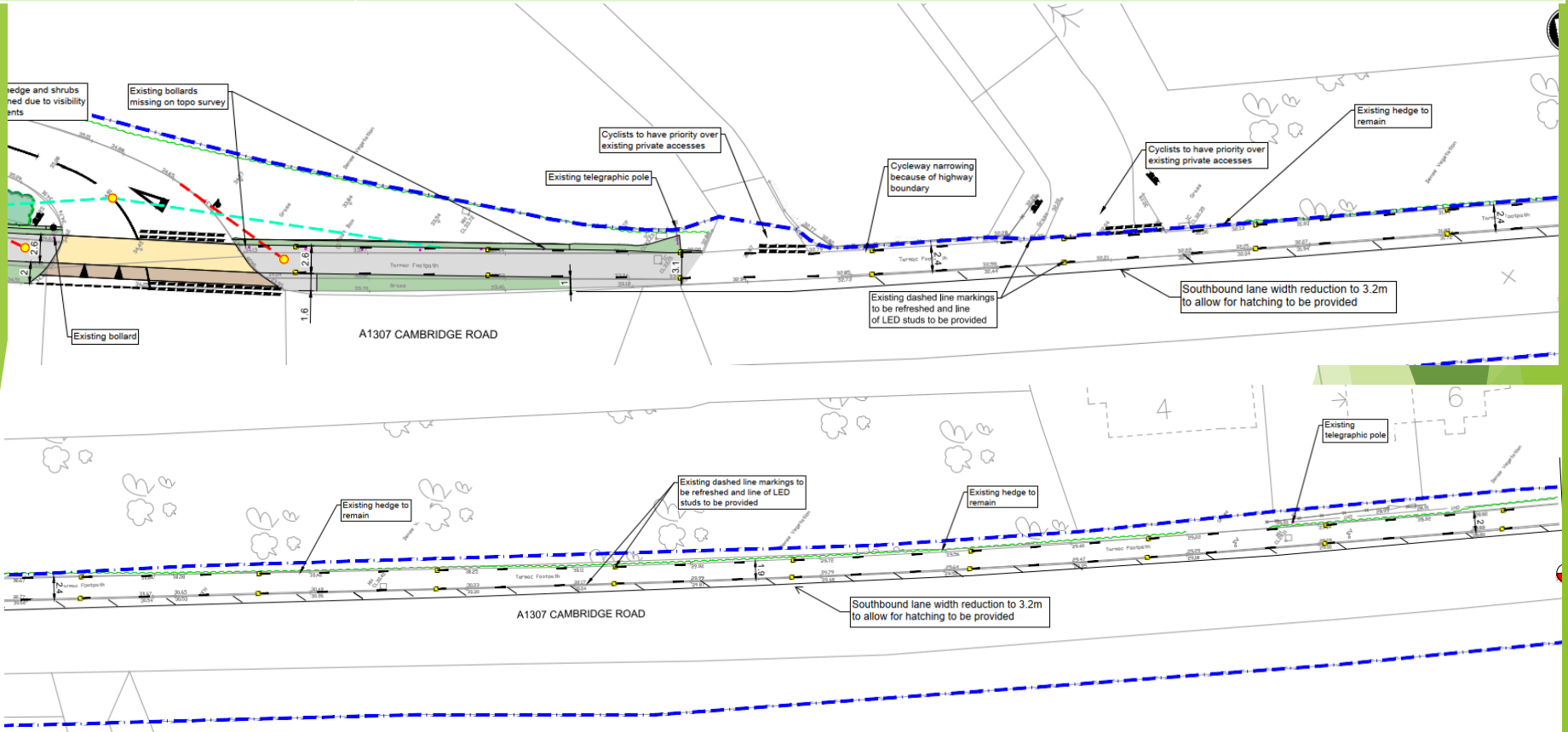

Scheme 3 - Linton Greenway

Section 2: Babraham Road Park & Ride to Babraham Research Campus

Additional Proposals

Pinch points south of Copley Hill to improve segregation to A1307

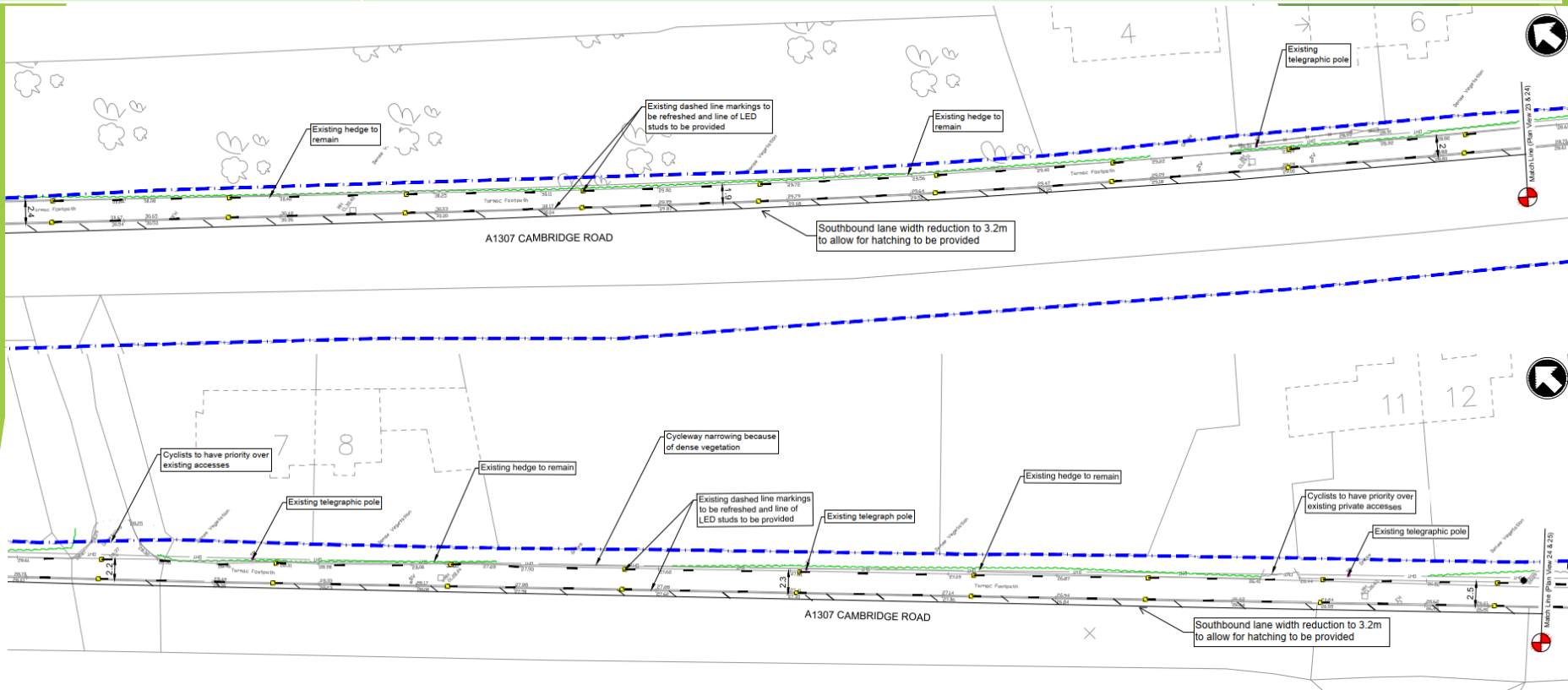

Questions / Comments

Scheme 4 & 18 - Haverhill Road Junction & Wandlebury Improvements

Current Status

- Ongoing discussions regarding land acquisition for the scheme
- Some carriageway repair patching has been done in advance of the main works

Next Steps

- Conclude land purchase discussions
- Prepare planning application for submission Autumn 2021
- Anticipate construction in summer/Autumn 2022

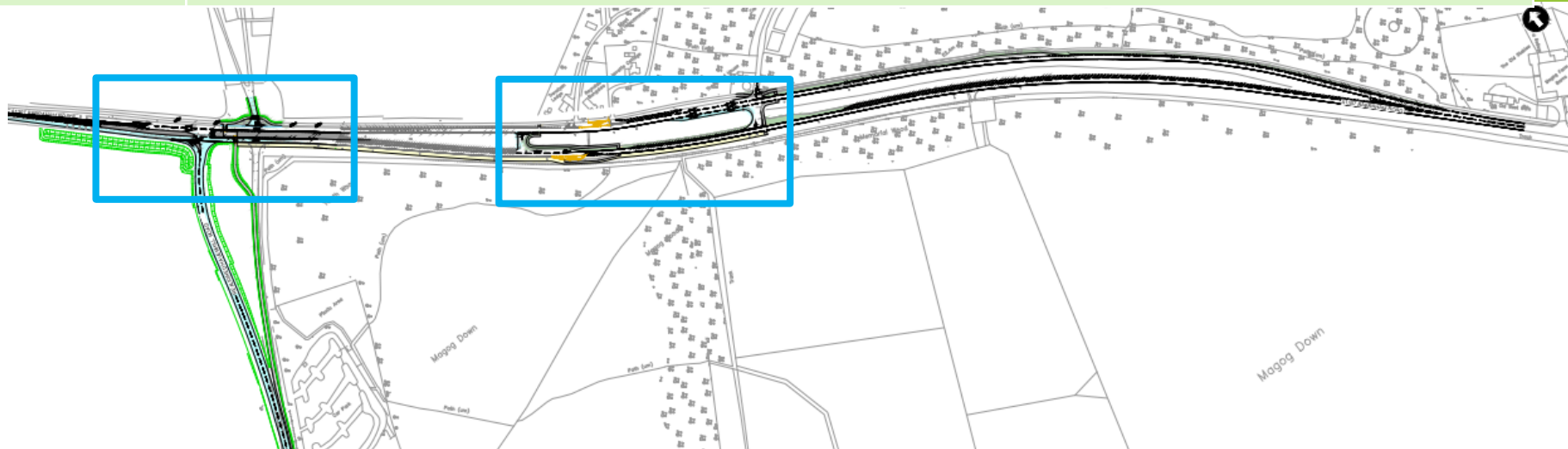

Scheme 4 & 18 - Haverhill Road Junction & Wandlebury Improvements

Current Status





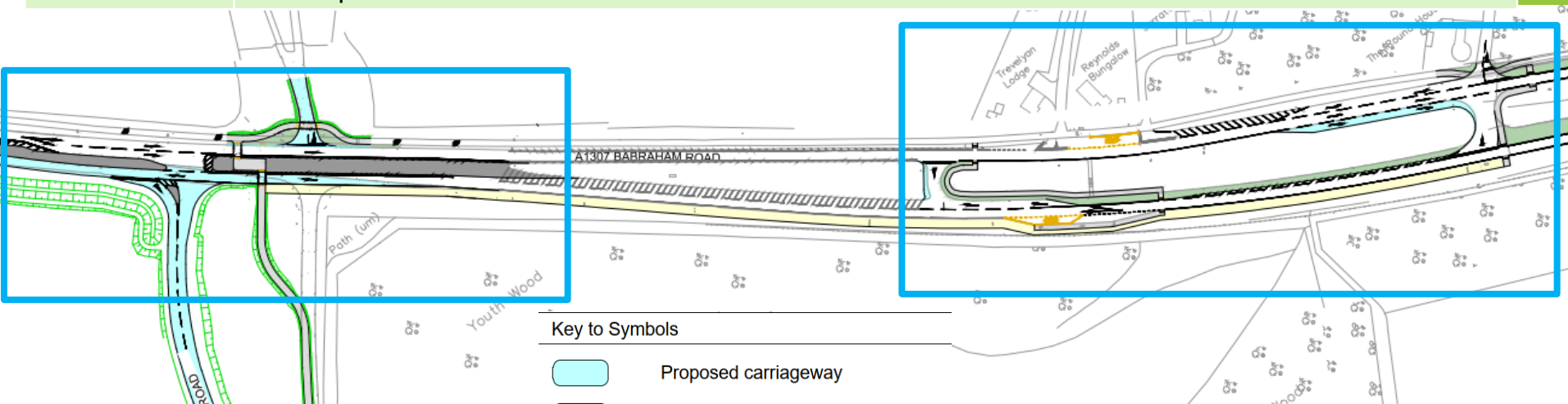

- Ongoing discussions regarding land acquisition for the scheme
- Some carriageway repair patching has been done in advance of the main works

Next Steps

- Conclude land acquisition discussions
- Prepare planning application for submission Autumn 2021
- Anticipate construction in summer/Autumn 2022



Key to Symbols

-  Proposed carriageway
-  Proposed footway / cycleway
-  Proposed island
-  Proposed grass seeding
-  Buff coloured tactile paving
-  Proposed potential equestrian route

Scheme 4 & 18 - Haverhill Road Junction & Wandlebury Improvements

Current Status

- Ongoing discussions regarding land acquisition for the scheme
- Some carriageway repair patching has been done in advance of the main works

Next Steps

- Conclude land purchase discussions
- Prepare planning application for submission Autumn 2021
- Anticipate construction in summer/Autumn 2022

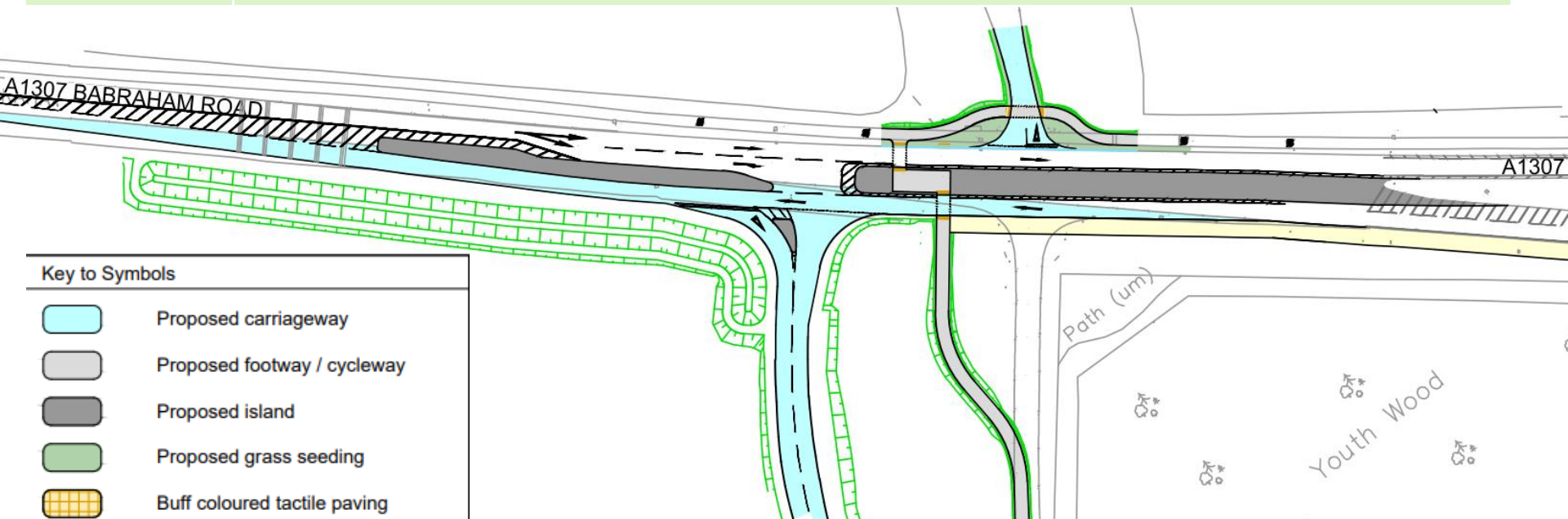

Key to Symbols

-  Proposed carriageway
-  Proposed footway / cycleway
-  Proposed island
-  Proposed grass seeding
-  Buff coloured tactile paving
-  Proposed equestrian only route
-  Proposed yellow road markings

Scheme 4 & 18 - Haverhill Road Junction & Wandlebury Improvements

Current Status

- Ongoing discussions regarding land acquisition for the scheme
- Some carriageway repair patching has been done in advance of the main works

Next Steps

- Conclude land purchase discussions
- Prepare planning application for submission Autumn 2021
- Anticipate construction in summer/Autumn 2022

Key to Symbols

-  Proposed carriageway
-  Proposed footway / cycleway
-  Proposed island
-  Proposed grass seeding
-  Buff coloured tactile paving
-  Proposed equestrian only route
-  Proposed yellow road markings

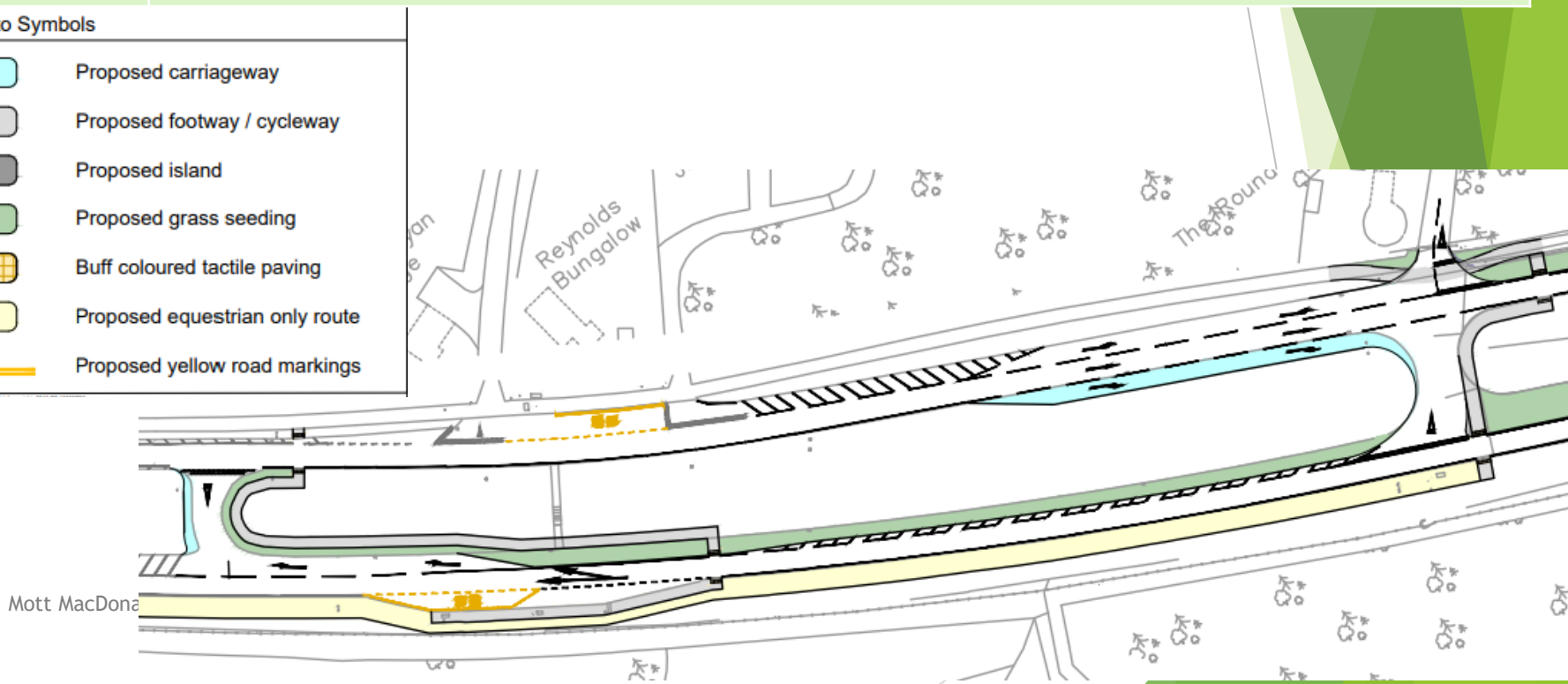

Scheme 4 & 18 - Haverhill Road Junction & Wandlebury Improvements

Current Status	<ul style="list-style-type: none">- Ongoing discussions regarding land acquisition for the scheme- Some carriageway repair patching has been done in advance of the main works
Next Steps	<ul style="list-style-type: none">- Conclude land purchase discussions- Prepare planning application for submission Autumn 2021- Anticipate construction in summer/Autumn 2022

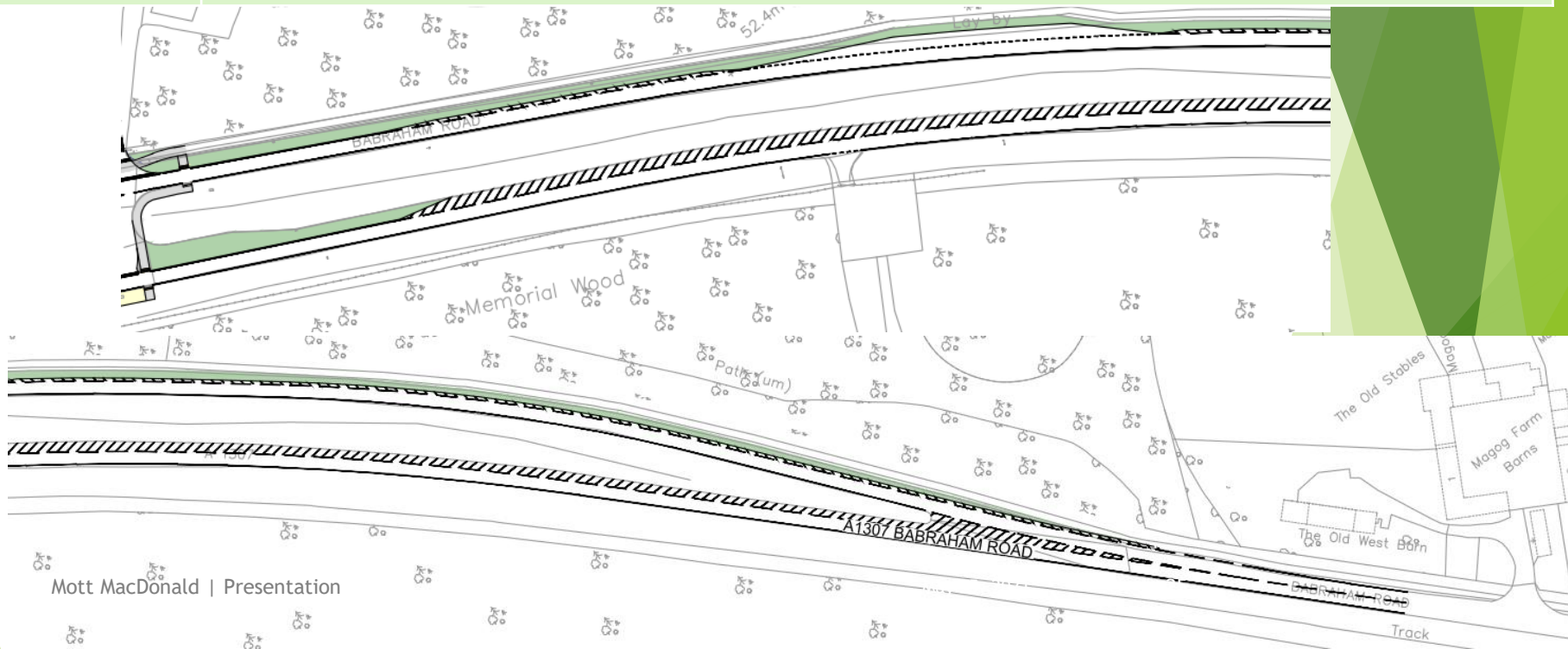

Questions / Comments

Other Scheme Status Updates: West of A11

Scheme 3 - Linton Greenway Section 3: A11 Crossing

Current Status	Scheme being delivered as a part of CSET Phase 2 to ensure an integrated approach with the Travel Hub site proposals for the CSET Phase 2 scheme
----------------	--

Scheme 7 - Babraham High Street

Current Status	- Some feedback received regarding U-turns at Babraham High Street and currently looking at extending kerb lines to prevent this. This will be carried out as part of the package of works already being undertaken.
----------------	--

Questions / Comments