

DO NOT SCALE

Millimetres  
0 10 100

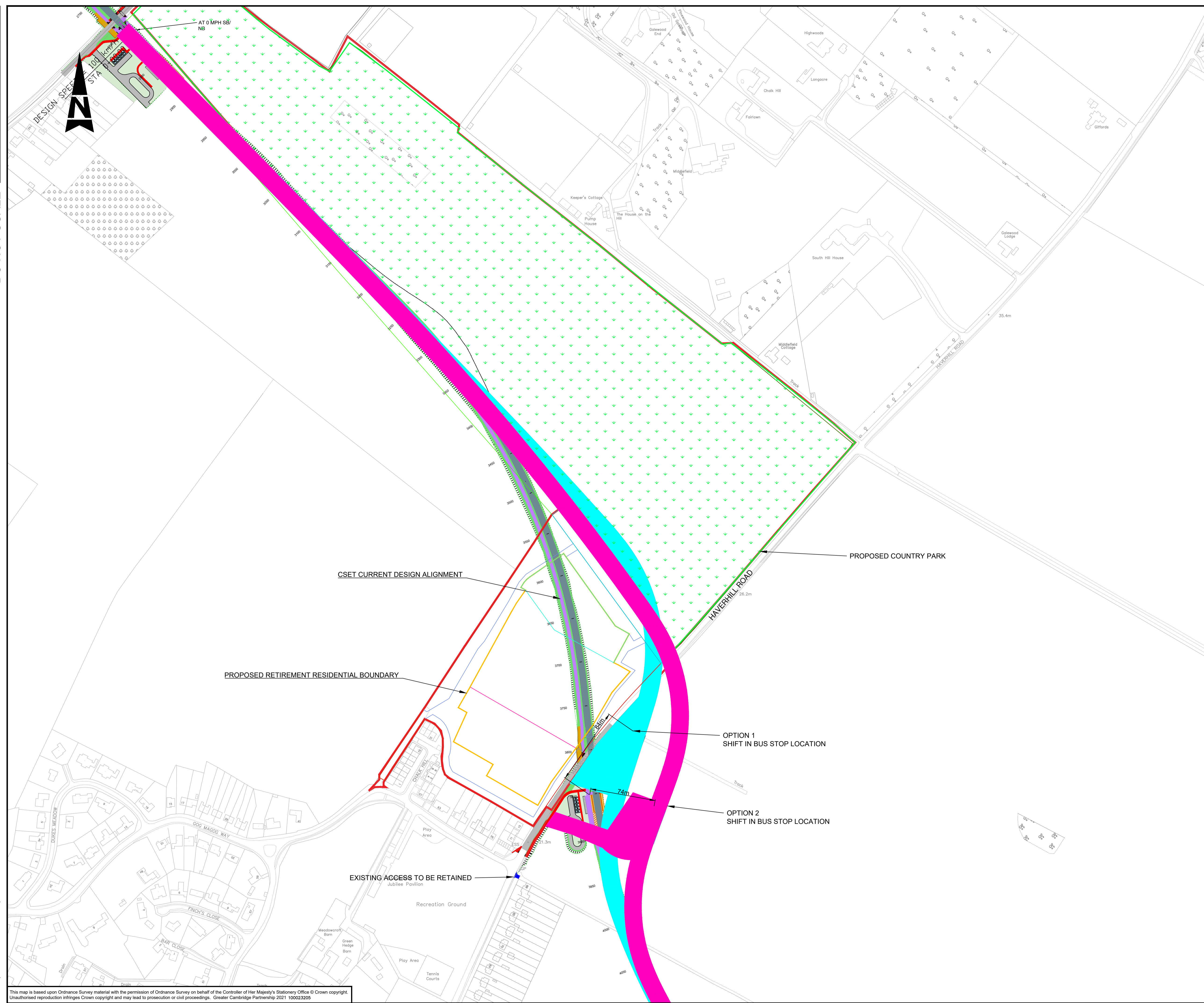

- Notes:**
- THIS DRAWING IS A DRAFT WORK IN PROGRESS AND REQUIRES RAW SOURCE FILES TO VERIFY IMPACT FROM ADJACENT PLANNING APPLICATIONS.
  - THIS DRAWING IS NOT TO BE SCALED. THE CONTRACTOR IS TO VERIFY DIMENSIONS ON SITE AND ADVISE OF ANY INFORMATION DISCREPANCIES.
  - THIS DRAWING IS BASED AROUND SCALED AND TRACED PDF FILES FOR THE PROPOSED DEVELOPMENT. THE ACCURACY OF THESE CANNOT BE RELIED UPON
  - ALL DIMENSION REFERENCED ARE IN METRES
  - DRAWING IS TO BE PRINTED IN COLOUR.
  - THE AERIAL EXTRACT IS TAKEN FROM THE ILLUSTRATIVE MASTERPLAN FROM THE PLANNING APPLICATION

**KEY:**

- PLANNING APPLICATION BOUNDARY
- OPTION 1 (30 MPH VERSION 1)
- OPTION 2 (30 MPH VERSION 2)
- PROPOSED COUNTRY PARK
- RETIREMENT VILLAGE RESIDENTIAL BOUNDARY

**SAFETY, HEALTH AND ENVIRONMENTAL INFORMATION**

In addition to the hazards/risks normally associated with the types of work detailed on this drawing, note the following significant residual risks (Reference shall also be made to the design hazard log).

Construction	TRUNK WATER MAIN AND MEDIUM PRESSURE GAS MAIN IN VICINITY
Maintenance/ Cleaning	NONE
Use	NONE
Decommissioning / Demolition	NONE

Rev.	Date	Description	By	Chk'd	App'd
P01.2	19/05/2022	OPTION 2 ALIGNMENT AMENDED	RE	AH	AH

Drawing Status	WORK IN PROGRESS- DRAFT	Suitability	S0
----------------	-------------------------	-------------	----

**ATKINS**

The Axis  
10 Holliday Street  
Birmingham  
West Midlands  
B1 1TF

Tel: +44 (0)121 483 5000  
Fax: +44 (0)121 483 5252  
www.atkinsglobal.com

Copyright © Atkins Limited (2021)

Client

**GREATER CAMBRIDGE PARTNERSHIP**

GREATER CAMBRIDGE PARTNERSHIP

Project Title

**CAMBRIDGE SOUTH EAST TRANSPORTATION PHASE 2**

Drawing Title

**STAPLEFORD RESIDENTIAL DEVELOPMENT 30 MPH OPTIONS 1 & 2**

Scale	1:2000	Designed / Drawn	JS	Checked	AH	Approved	AH	Authorised	PG
Original Size	A1	Date	28/04/22	Date	05/04/22	Date	28/04/22	Date	28/04/22
Drawing Number	Project	Originator	Volume	Project Ref. No.	Revision				
	5210174-ATK-HGN-	00-DR-0023		P01.2					
Location	Type	Role	Number						

Plotted by: EVANS944 Date: May 19, 2022 - 9:37am

This map is based upon Ordnance Survey material with the permission of Ordnance Survey on behalf of the Controller of Her Majesty's Stationary Office © Crown copyright. Unauthorised reproduction infringes Crown copyright and may lead to prosecution or civil proceedings. Greater Cambridge Partnership 2021 100023205