

DO NOT SCALE

Millimetres

0 10 100

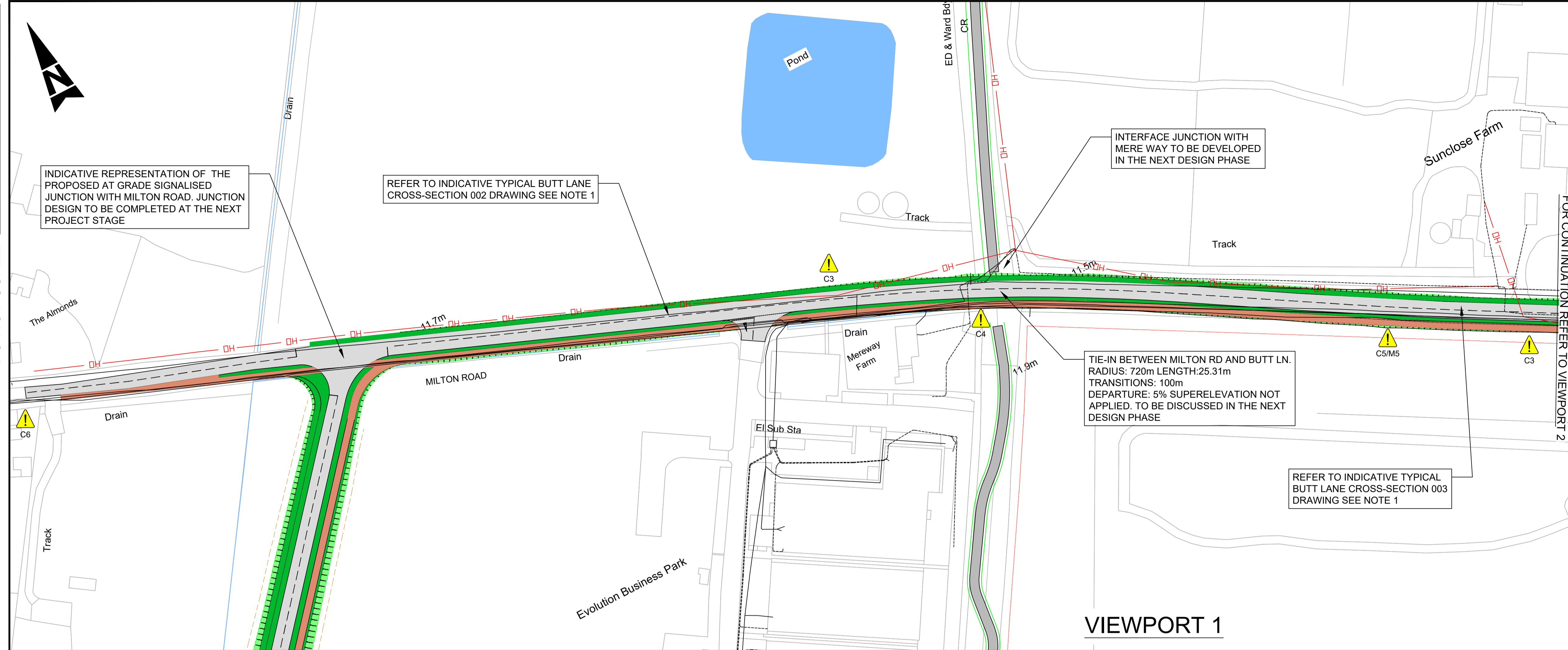

VIEWPORT 1

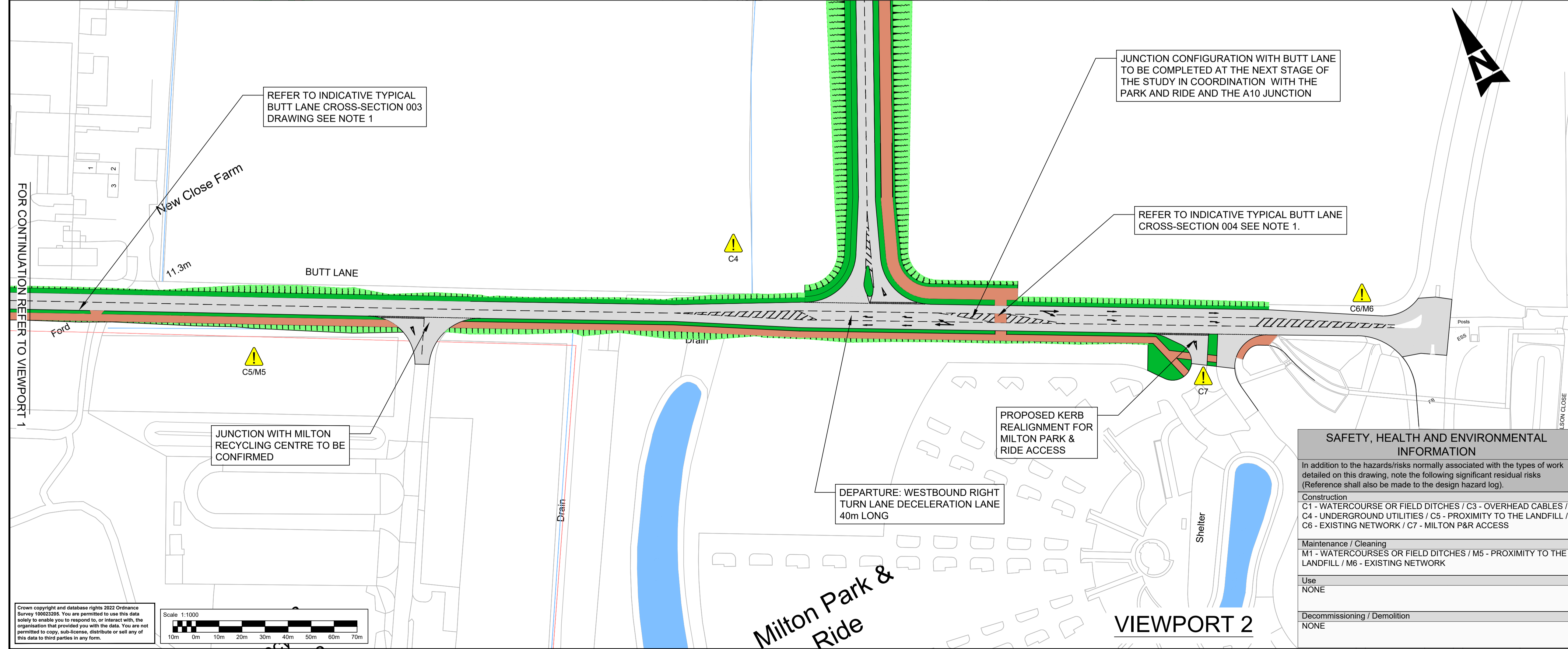

VIEWPORT 2

NOTES:

- THIS SHOULD BE READ IN CONJUNCTION WITH THE TYPICAL CROSS-SECTIONS W2NC-ATK-HGN-XX-DR-CH-00001 TO 00003.
- PROPOSED EARTHWORK SLOPES TO BE 1(H) : 3(V). THIS IS INDICATIVE ONLY AND TO BE CONFIRMED IN NEXT STAGES AFTER GROUND INVESTIGATIONS
- PLANTING AND LANDSCAPING DETAILS ARE FOR ILLUSTRATIVE PURPOSES ONLY.
- WATERBODY CROSSINGS TO BE DESIGNED IN NEXT STAGES.
- SOME MINOR MODIFICATION TO SIDE ROADS MAY BE NECESSARY. THESE WILL BE CONSIDERED IN DETAIL IN THE NEXT DESIGN STAGE.
- DEPARTURES IDENTIFIED ARE INDICATIVE AT THIS STAGE AND TO BE CONFIRMED AT THE NEXT ONE.
- DRAINAGE AND SUDS FEATURES TO BE DESIGNED IN THE NEXT STAGE. THESE ARE TO BE INCORPORATED WITH THE HIGHWAY BOUNDARY.
- MERE WAY WORKS ARE BEING DEVELOPED BY OTHERS

KEY:

- PROPOSED BUSWAY / CARRAGEWAY
- PROPOSED VERGE/SWALE
- PROPOSED EARTHWORKS
- PROPOSED FOOTWAY/CYCLEWAY
- EXISTING PONDS / LAKES
- EXISTING RELEVANT FIELD / HIGHWAY DITCHES
- UNDERGROUND UTILITIES
- OVERHEAD CABLE
- PERMITTED WASTE BOUNDARY - MILTON RECYCLING CENTRE
- CAMBRIDGE WATER COMPANY - WATER MAINS
- PROPOSED HIGHWAY BOUNDARY FENCE

Description	Status	Revision	Drawn	Checked	Reviewed	Authorised	Issue Date
Description	Status	Revision	Drawn	Checked	Reviewed	Authorised	Issue Date
Description	Status	Revision	Drawn	Checked	Reviewed	Authorised	Issue Date
Description	Status	Revision	Drawn	Checked	Reviewed	Authorised	Issue Date
A1	CO2	TFL	DS	PRM	AB		28/11/22
Description FIRST ISSUE							
Status	Revision	Drawn	Checked	Reviewed	Authorised	Issue Date	
A1	CO1	TFL	DS	PRM	AB		20/10/22
Drawing Suitability							
APPROVED - PUBLISHED							A1
		5 Wellbrook Court Gilton Road Cambridge Cambridgeshire CB3 0NA Tel: +44 (0)1223 276002 Fax: +44 (0)1223 277529 www.atkinsglobal.com					
		Growing and sharing prosperity Delivering our City Deal					
Project Title		WATERBEACH TO CAMBRIDGE BUSWAY					
Drawing Title		CENTRAL CORRIDOR PROPOSED MILTON ROAD & BUTT LANE IMPROVEMENTS					
Drawing Number		Project		Originator		Volume	
W2NC		- ATK		- HML		-	
Location		Project Ref. No.		Sheet		Rev.	
CEN		5209223		5 of 5		C02	
Original Size		Scale		Project Ref. No.		Rev.	
A1		1:1000		5209223		C02	

Crown copyright and database rights 2022 Ordnance Survey 100023206. You are permitted to use this data solely to enable you to respond to, or interact with, the organisation that provided you with the data. You are not permitted to copy, sub-license, distribute or sell any of this data to third parties in any form.

