

DO NOT SCALE

Millimetres
0 10 100

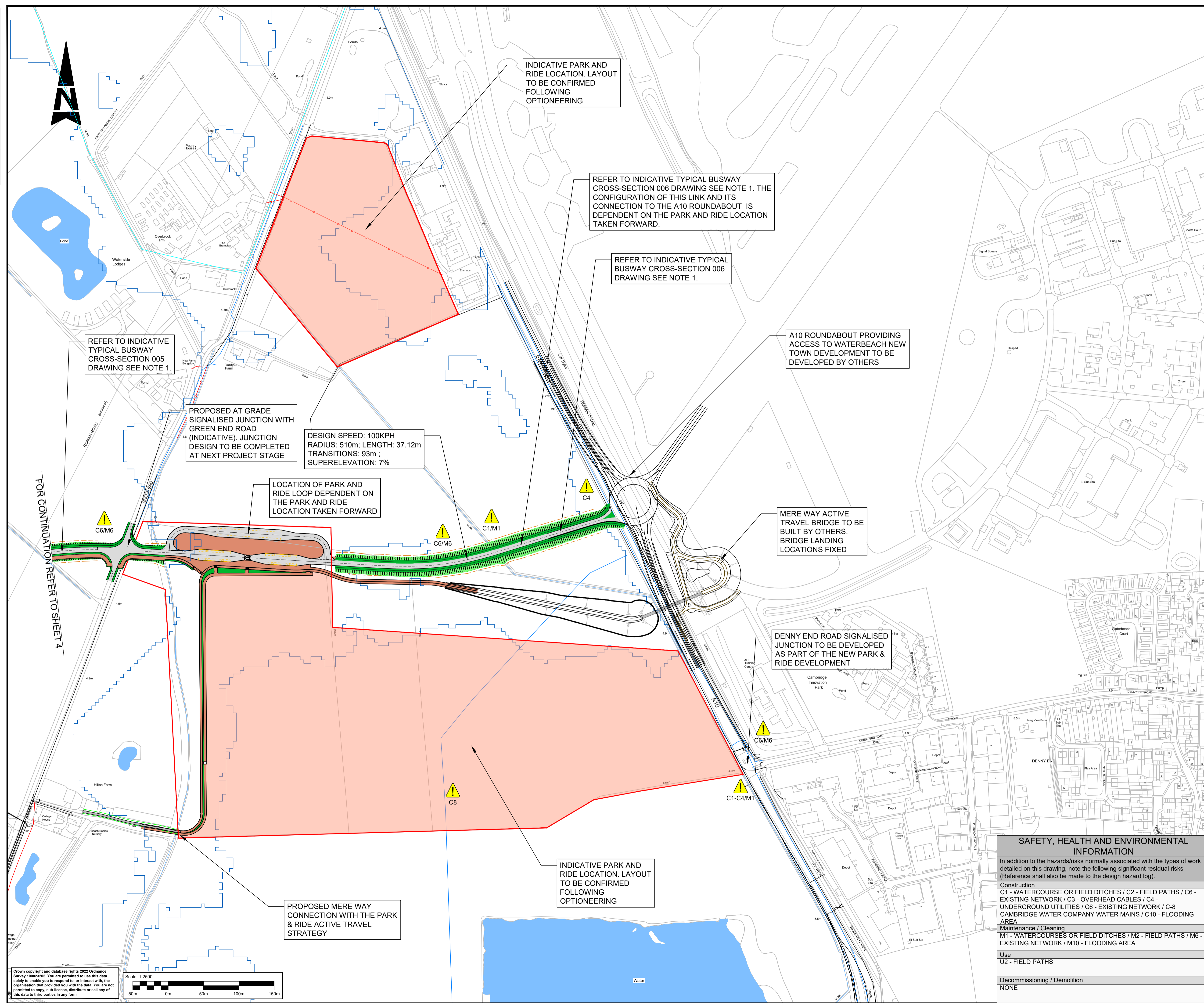

- NOTES:**
- THIS SHOULD BE READ IN CONJUNCTION WITH THE TYPICAL CROSS-SECTIONS W2NC-ATK-HGN-XX-DR-CH-000001 TO 000003 AND DESIGN REPORT W2NC-ATK-HGN-XX-RP-CH-000001.
 - PROPOSED EARTHWORK SLOPES TO BE 1(H) : 3(V) . THIS IS INDICATIVE ONLY AND TO BE CONFIRMED IN NEXT STAGES AFTER GROUND INVESTIGATIONS
 - PLANTING AND LANDSCAPING DETAILS ARE FOR ILLUSTRATIVE PURPOSES ONLY.
 - WATERBODY CROSSINGS TO BE DESIGNED IN NEXT STAGES.
 - SOME MINOR MODIFICATION TO SIDE ROADS MAY BE NECESSARY. THESE WILL BE CONSIDERED IN DETAIL IN THE NEXT DESIGN STAGE.
 - DEPARTURES IDENTIFIED ARE INDICATIVE AT THIS STAGE AND TO BE CONFIRMED AT THE NEXT ONE.
 - DRAINAGE AND SUDS FEATURES TO BE DESIGNED IN THE NEXT STAGE. THESE ARE TO BE INCORPORATED WITH THE HIGHWAY BOUNDARY.
 - PROPOSED PARK & RIDE LAYOUT ARE INDICATIVE AND SUBJECT TO OPTIONEERING.
 - FLOOD MODELLING TO BE UNDERTAKEN IN NEXT DESIGN STAGE FLOOD COMPENSATION AREAS AND CULVERTS WILL BE REQUIRED WHICH MIGHT EXTEND THE AREA OF LAND REQUIRED.
 - MERE WAY WORKS INCLUDING BRIDGE OVER THE A10 ARE BEING DEVELOPED BY OTHERS.
 - THE PROPOSED ROUNDABOUT PROVIDING ACCESS TO WATERBEACH NEW TOWN WILL TIE-IN WITH A PROPOSED A10 DUAL CARRIAGEWAY. JUNCTIONS AND DUALLING BEING DEVELOPED BY OTHERS. TIE-IN LOCATION IS INDICATIVE AND TO BE CONFIRMED.
- KEY:**
- PROPOSED BUSWAY / CARRIAGEWAY
 - PROPOSED VERGE/SWALE/P&R LANDSCAPE
 - PROPOSED EARTHWORKS
 - PROPOSED FOOTWAY/CYCLEWAY
 - PROPOSED PARK AND RIDE LOCATIONS FOR OPTIONEERING
 - EXISTING PONDS / LAKES
 - EXISTING RELEVANT FIELD / HIGHWAY DITCHES
 - UNDERGROUND UTILITIES
 - OVERHEAD CABLE
 - CAMBRIDGE WATER COMPANY - WATER MAINS
 - PROPOSED HIGHWAY BOUNDARY FENCE
 - EXISTING WATERCOURSES
 - FLOOD ZONE 3
 - PROPOSED NEW PARK & RIDE BOUNDARY

Description	Status	Revision	Drawn	Checked	Reviewed	Authorised	Issue Date
AMENDMENTS AFTER GCP AND AUTHORISER COMMENTS	A1	CO2	TFL	DS	PRM	AB	28/11/22
FIRST ISSUE	A1	CO1	AJM	DS	PRM	AB	20/10/22

APPROVED - PUBLISHED

A1

SNC-LAVALIN
ATKINS

Member of the SNC-Lavalin Group
Copyright © SNC Lavalin (2022)

5 Wellbrook Court
Girton Road
Cambridge
Cambridgeshire
CB3 0NA
Tel: +44 (0)1223 276002
Fax: +44 (0)1223 277529
www.atkinsglobal.com

GREATER CAMBRIDGE PARTNERSHIP
Growing and sharing prosperity
Delivering our City Deal

Project Title: WATERBEACH TO CAMBRIDGE BUSWAY

Drawing Title: WESTERN CORRIDOR

Drawing Number	Project	Originator	Volume
W2NC	-	ATK	- HML -
Location	Scale: 1:2500	Project Ref. No: 5209223	Sheet: 5 of 5
Original Size: A1	Decommissioning / Demolition: NONE	Type: WES	Role: DR - CH - 000005
		Rev: C02	

SAFETY, HEALTH AND ENVIRONMENTAL INFORMATION

In addition to the hazards/risks normally associated with the types of work detailed on this drawing, note the following significant residual risks (Reference shall also be made to the design hazard log).

Construction
C1 - WATERCOURSE OR FIELD DITCHES / C2 - FIELD PATHS / C6 - EXISTING NETWORK / C3 - OVERHEAD CABLES / C4 - UNDERGROUND UTILITIES / C6 - EXISTING NETWORK / C-8 CAMBRIDGE WATER COMPANY WATER MAINS / C10 - FLOODING AREA

Maintenance / Cleaning
M1 - WATERCOURSES OR FIELD DITCHES / M2 - FIELD PATHS / M6 - EXISTING NETWORK / M10 - FLOODING AREA

Use
U2 - FIELD PATHS

Decommissioning / Demolition
NONE