

- NOTES**
- DO NOT SCALE FROM THIS DRAWING.
  - ALL DIMENSIONS ARE IN METRES UNLESS OTHERWISE STATED.
  - LIMITS OF WORK ARE APPROXIMATE AND ARE TO BE AGREED ON SITE WITH THE OVERSEEING ORGANISATION.
  - ANY WORK OUTSIDE THE HIGHWAY BOUNDARY NEEDS PRIOR PERMISSION FROM THE LAND OWNER.
  - HEALTH AND SAFETY: THE CONTRACTOR SHALL BE AWARE OF ALL STATUTORY UNDERTAKERS PLANT THAT MAY BE LOCATED WITHIN THE SITE. PLANS SHOWING APPROXIMATE LOCATIONS HAVE BEEN SUPPLIED BY ASSET OWNER. A SET OF CURRENT (LESS THAN 90 DAYS OLD) C2 RETURNS WILL BE PROVIDED TO THE CONTRACTOR AT THE START OF WORKS.
  - FOR SITE CLEARANCE DETAILS, REFER TO DRAWING NO. 5223864-ATK-HSC-SHEP-DR-CH-000001 TO 000004.
  - FOR KERBS, FOOTWAYS AND PAVEMENT DETAILS, REFER DRAWING NO. 5223864-ATK-HPV-SHEP-DR-CH-000001 TO 000004.
  - FOR STANDARD DETAILS, REFER DRAWING NO. 5223864-ATK-HGN-XX-DR-CH-000002 TO 000004.
  - FOR TRAFFIC SIGNS DETAILS, REFER DRAWING NO. 5223864-ATK-HSN-SHEP-DR-CH-000001 TO 000004.
  - FOR ROAD MARKINGS DETAILS, REFER DRAWING NO. 5223864-ATK-HMK-SHEP-DR-CH-000001 TO 000004.
  - FOR LIGHTING DETAILS, REFER DRAWING NO. 5223864-ATK-HLG-SHEP-DR-EO-000001 TO 000005.

**SAFETY, HEALTH AND ENVIRONMENTAL INFORMATION**

In addition to the hazards/risks normally associated with the types of work detailed on this drawing, note the following significant residual risks (Reference shall also be made to the design hazard log).

Construction  
Live traffic & utilities, Presence of tar.  
Presence of soil contamination, asbestos and breaking of concrete not known.

Maintenance / Cleaning  
None

Use  
None

Decommissioning / Demolition  
None

P01	RJ	PM	AC	08/09/23
Issued for pricing				
P02	RJ	PM	AC	19/12/23

RSA 2 comment updated				
P03	RG	PM	AC	20/08/24

Updated Client Comments				
Rev	Drawn / Des	Checked	Approved	Date

Description				
-------------	--	--	--	--

Drawing Status	Suitability
FOR REVIEW / COMMENT	S3

**ATKINS** 5 Wellbrook Court, Cambridge CB3 0NA

Member of the SNC-Lavalin Group

Tel: +44 (0) 1223276002

Copyright © Atkins Limited (2023) www.atkinsglobal.com

Client

**GREATER CAMBRIDGE PARTNERSHIP**

Growing and sharing prosperity  
Delivering our City Deal

Project Title  
**GCP Early Works - Detailed Design**

Drawing Title  
**GENERAL ARRANGEMENT SHEPRETH (SCHEME 5) (SHEET 1 OF 2)**

Scale	Designed / Drawn	Checked	Approved	Authorised
1:500	---	---	---	---
Original Size	Date	Date	Date	Date
A1	---	---	---	---
Drawing Number	Project	Originator	Volume	Job No.
5223864	SHEP	ATK	HGN	5223864
Location	Type	Role	Number	Revision
	DR	CH	000001	P03.1

THIS MAP IS REPRODUCED FROM ORDNANCE SURVEY MATERIAL WITH THE PERMISSION OF ORDNANCE SURVEY ON BEHALF OF THE CONTROLLER OF HIS MAJESTY'S STATIONERY OFFICE. © CROWN COPYRIGHT. UNAUTHORISED REPRODUCTION INFRINGES CROWN COPYRIGHT AND MAY LEAD TO PROSECUTION OR CIVIL PROCEEDINGS. License No. 1000 23055



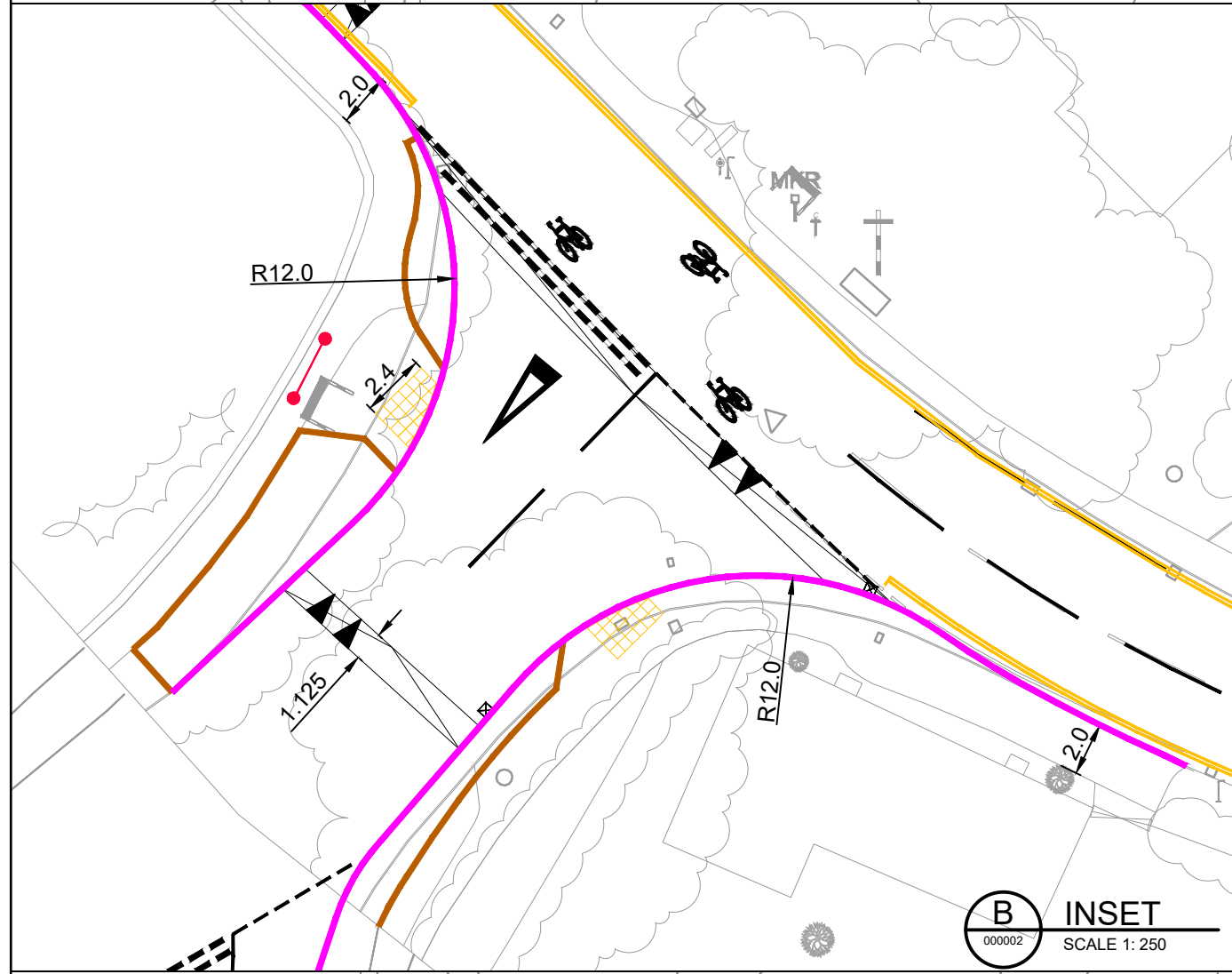
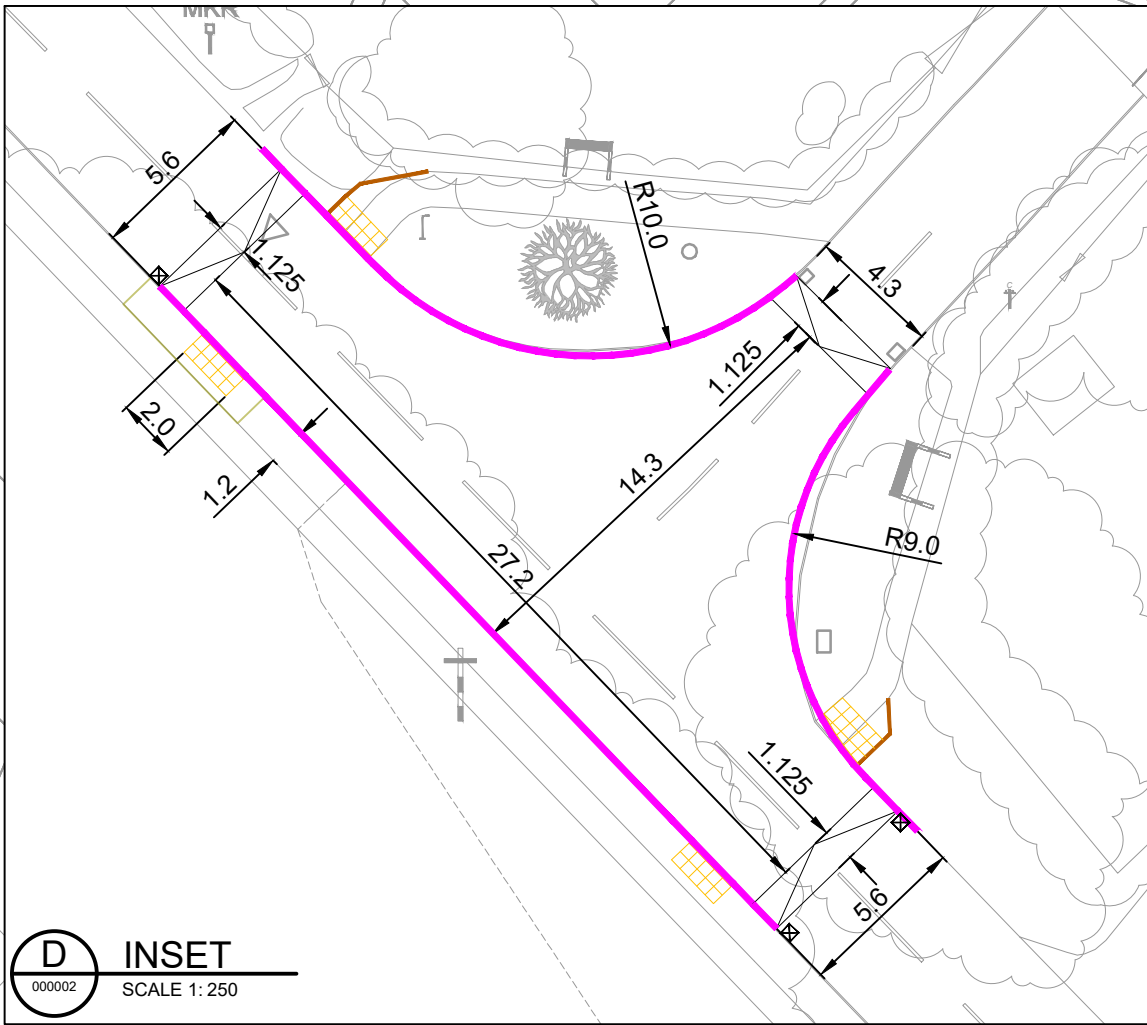
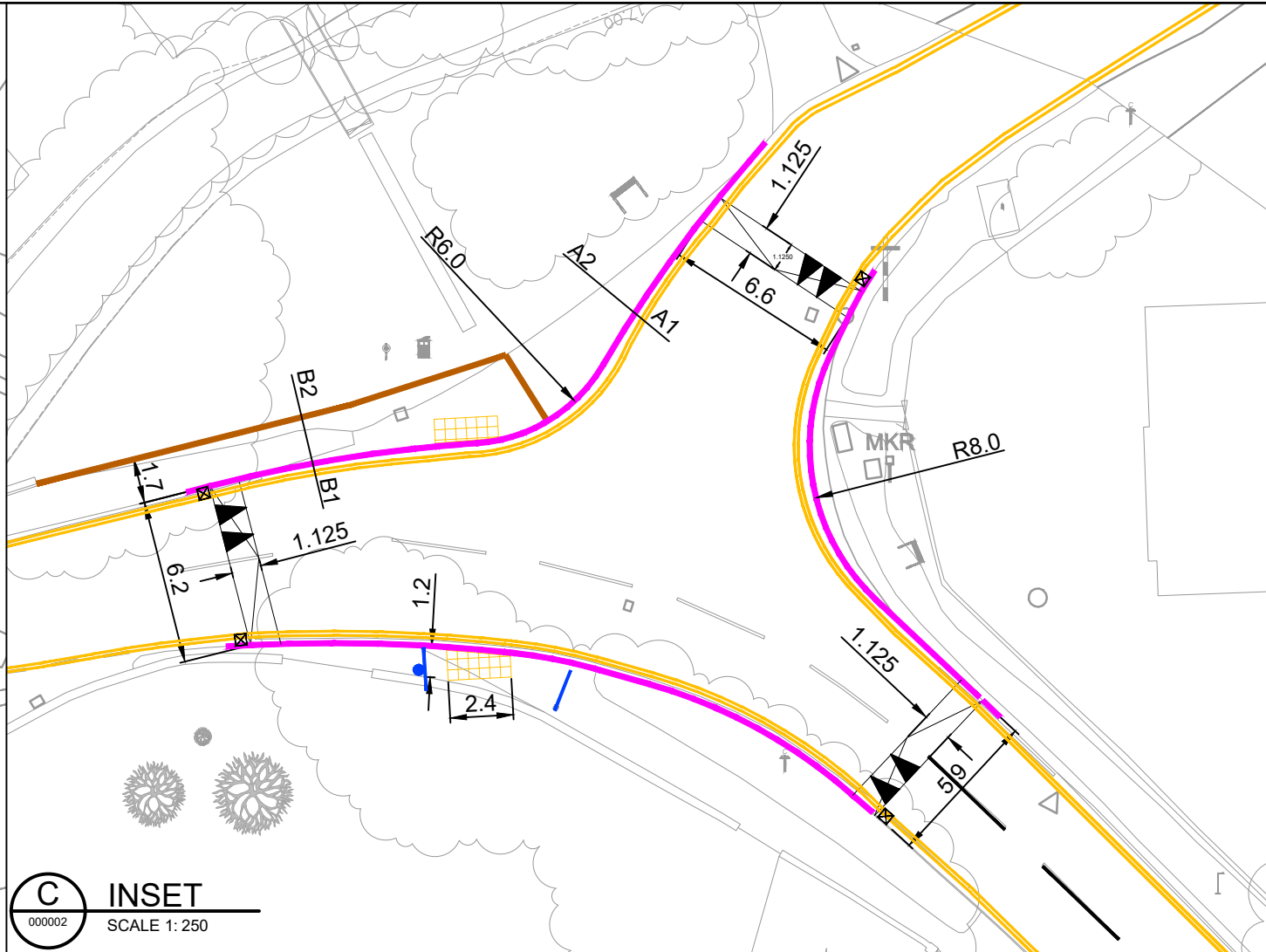
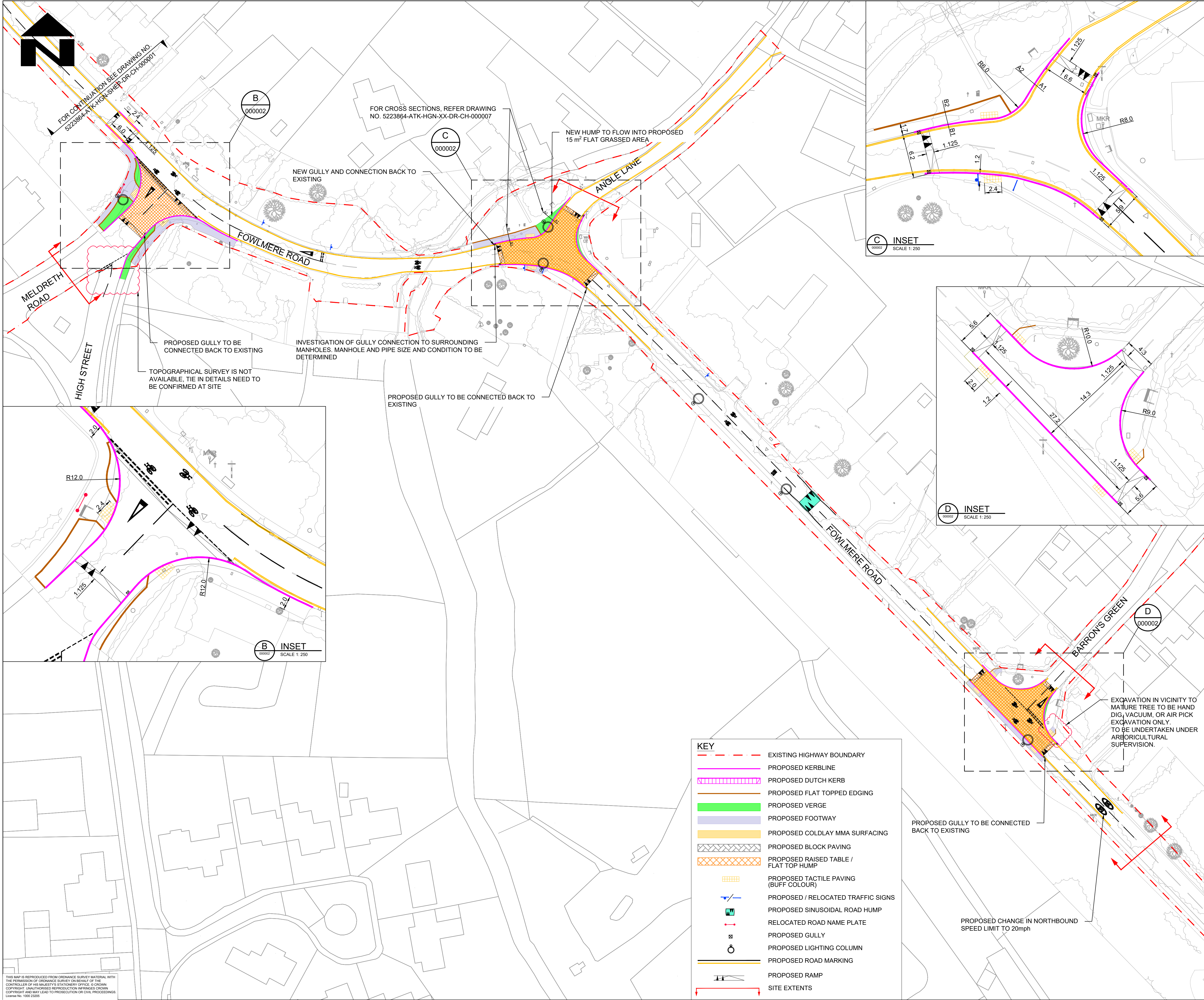

- KEY**
- EXISTING HIGHWAY BOUNDARY
  - PROPOSED KERBLINE
  - PROPOSED DUTCH KERB
  - PROPOSED FLAT TOPPED EDGING
  - PROPOSED VERGE
  - PROPOSED FOOTWAY
  - PROPOSED COLDLAY MMA SURFACING
  - PROPOSED BLOCK PAVING
  - PROPOSED RAISED TABLE / FLAT TOP HUMPS
  - PROPOSED TACTILE PAVING (BUFF COLOUR)
  - PROPOSED / RELOCATED TRAFFIC SIGNS
  - PROPOSED SINUSOIDAL ROAD HUMPS
  - RELOCATED ROAD NAME PLATE
  - PROPOSED GULLY
  - PROPOSED LIGHTING COLUMN
  - PROPOSED ROAD MARKING
  - PROPOSED RAMP
  - SITE EXTENTS

- NOTES**
- DO NOT SCALE FROM THIS DRAWING.
  - ALL DIMENSIONS ARE IN METRES UNLESS OTHERWISE STATED.
  - LIMITS OF WORK ARE APPROXIMATE AND ARE TO BE AGREED ON SITE WITH THE OVERSEEING ORGANISATION.
  - ANY WORK OUTSIDE THE HIGHWAY BOUNDARY NEEDS PRIOR PERMISSION FROM THE LAND OWNER.
  - HEALTH AND SAFETY: THE CONTRACTOR SHALL BE AWARE OF ALL STATUTORY UNDERTAKERS PLANT THAT MAY BE LOCATED WITHIN THE SITE. PLANS SHOWING APPROXIMATE LOCATIONS HAVE BEEN SUPPLIED BY ASSET OWNER. A SET OF CURRENT (LESS THAN 90 DAYS OLD) C2 RETURNS WILL BE PROVIDED TO THE CONTRACTOR AT THE START OF WORKS.
  - FOR SITE CLEARANCE DETAILS, REFER TO DRAWING NO. 5223864-ATK-HSC-SHEP-DR-CH-000001 TO 000004.
  - FOR KERBS, FOOTWAYS AND PAVEMENT DETAILS, REFER DRAWING NO. 5223864-ATK-HPV-SHEP-DR-CH-000001 TO 000004.
  - FOR STANDARD DETAILS, REFER DRAWING NO. 5223864-ATK-HGN-XX-DR-CH-000002 TO 000004.
  - FOR TRAFFIC SIGNS DETAILS, REFER DRAWING NO. 5223864-ATK-HSN-SHEP-DR-CH-000001 TO 000004.
  - FOR ROAD MARKINGS DETAILS, REFER DRAWING NO. 5223864-ATK-HMK-SHEP-DR-CH-000001 TO 000004.
  - FOR LIGHTING DETAILS, REFER DRAWING NO. 5223864-ATK-HLG-SHEP-DR-EO-000001 TO 000005.

**SAFETY, HEALTH AND ENVIRONMENTAL INFORMATION**

In addition to the hazards/risks normally associated with the types of work detailed on this drawing, note the following significant residual risks (Reference shall also be made to the design hazard log).

Construction  
Live traffic & utilities, Presence of tar.  
Presence of soil contamination, asbestos and breaking of concrete not known.

Maintenance / Cleaning  
None

Use  
None

Decommissioning / Demolition  
None

P01	RJ	PM	AC	08/09/23
-----	----	----	----	----------

Issued for pricing  
P02 RJ PM AC 19/12/23

RSA 2 comment updated  
P03.1 --- --- --- ---

Updated Client Comments

Rev	Drawn / Des	Checked	Approved	Date
-----	-------------	---------	----------	------

Description

Drawing Status	Suitability
WORK IN PROGRESS	S0

**ATKINS**  
Member of the SNC-Lavalin Group

5 Wellbrook Court,  
Cambridge  
CB3 0NA  
Tel: +44 (0) 1223276002

Copyright © Atkins Limited (2023) www.atkinsglobal.com

Client



Project Title  
GCP Early Works - Detailed Design

Drawing Title  
GENERAL ARRANGEMENT  
SHEPRETH (SCHEME 5)  
(SHEET 2 OF 2)

Scale	Designed / Drawn	Checked	Approved	Authorised
1:500	---	---	---	---
Original Size	Date	Date	Date	Date
A1	---	---	---	---
Drawing Number	Project	Originator	Volume	Job No.
5223864	SHEP	ATK	HGN	5223864
DR	CH	000002	000002	P03.1
Location	Type	Role	Number	Revision